Short Story

for flute, viola & harp

by Edward Lambert

for Trio Sospiroso
Clare Mellor *(flute)*
Sue Black *(viola)*
Jenny Broome *(harp)*

www.lambertmusic.co.uk

© Edward Lambert (2011)
the composer's rights are asserted

also available: flute part, viola part, harp part

Score

short story

Edward Lambert

trio for flute, viola and harp

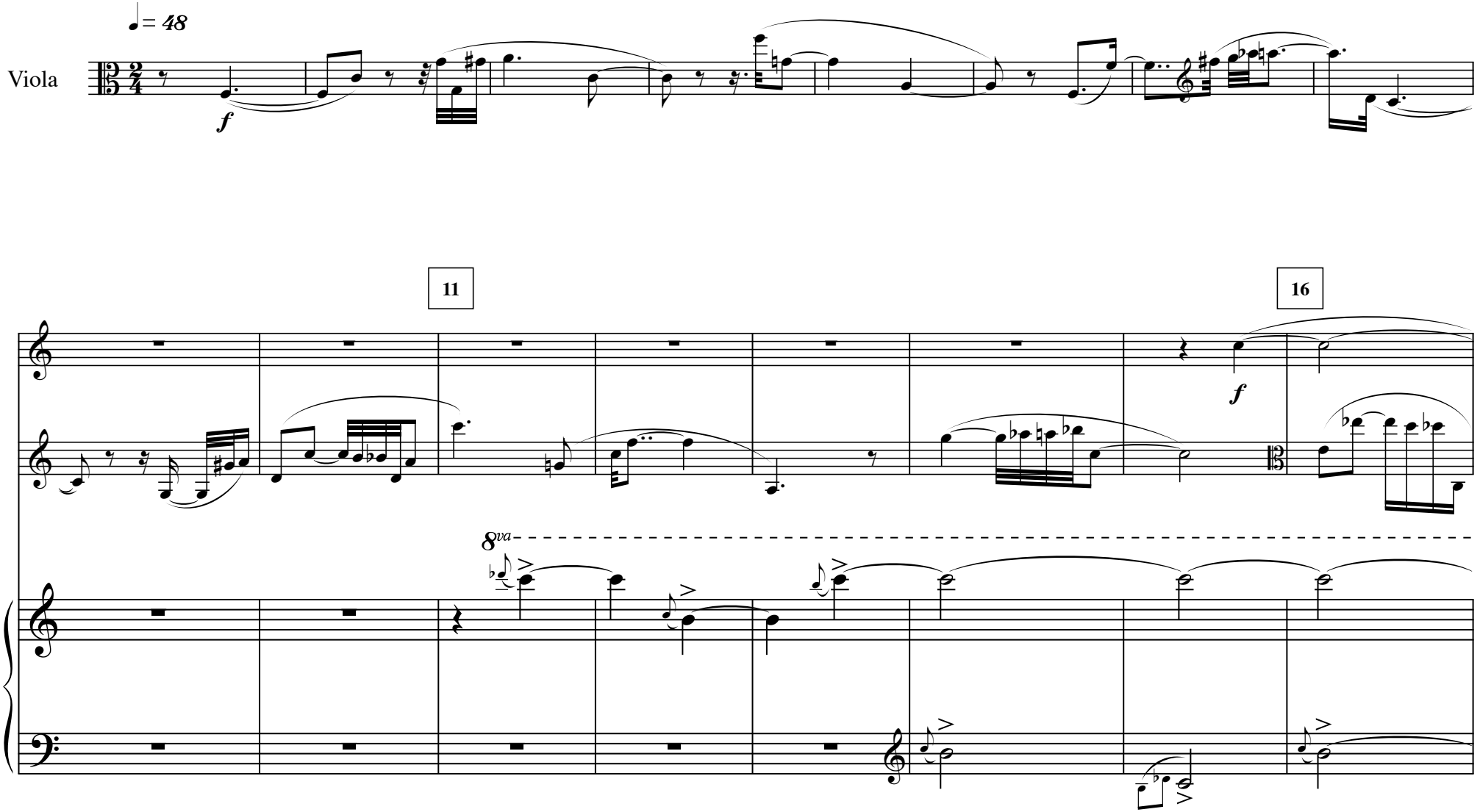

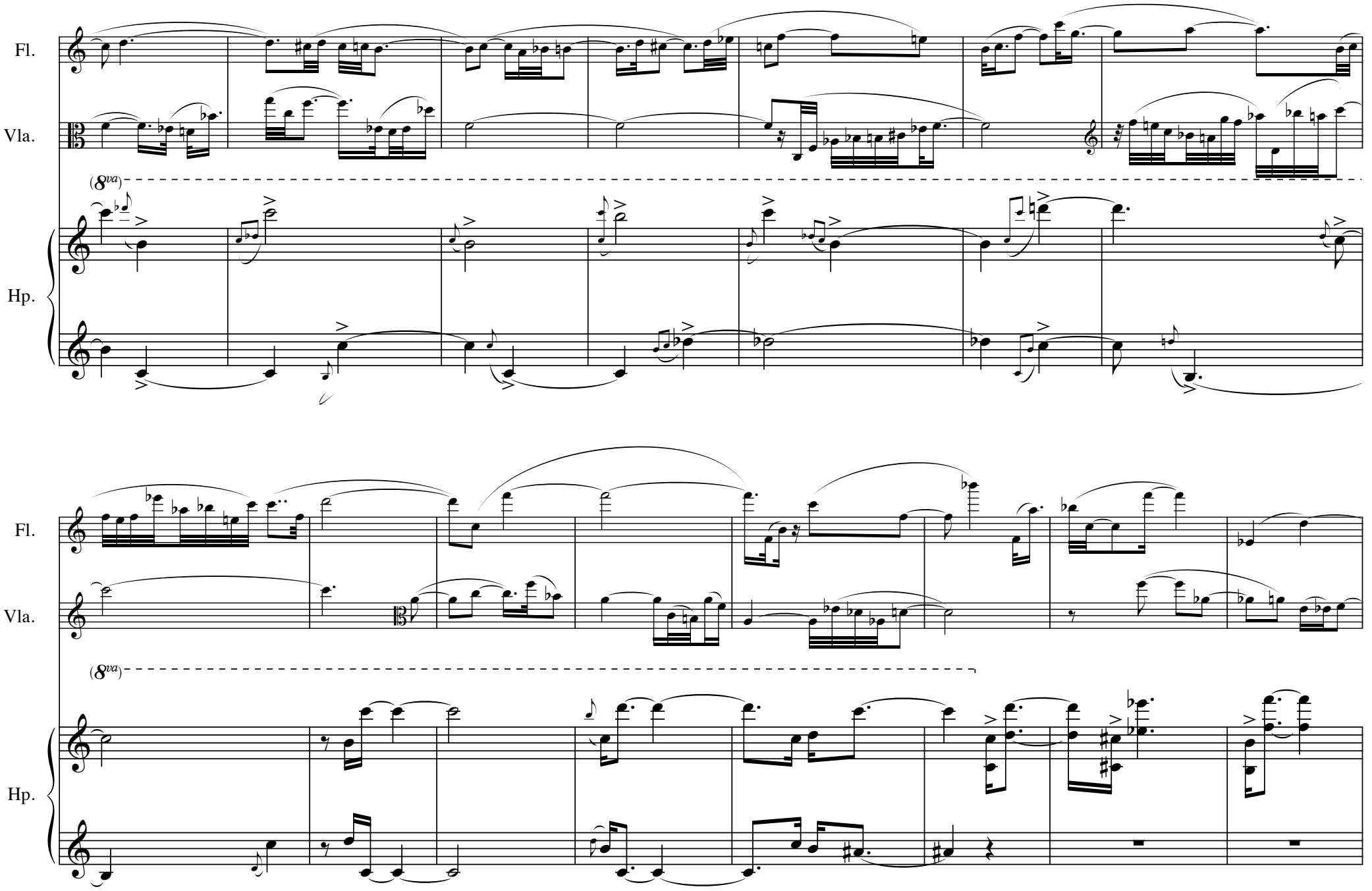
Fl.
Vla.
(8va)
Hp.
Fl.
Vla.
(8va)
Hp.

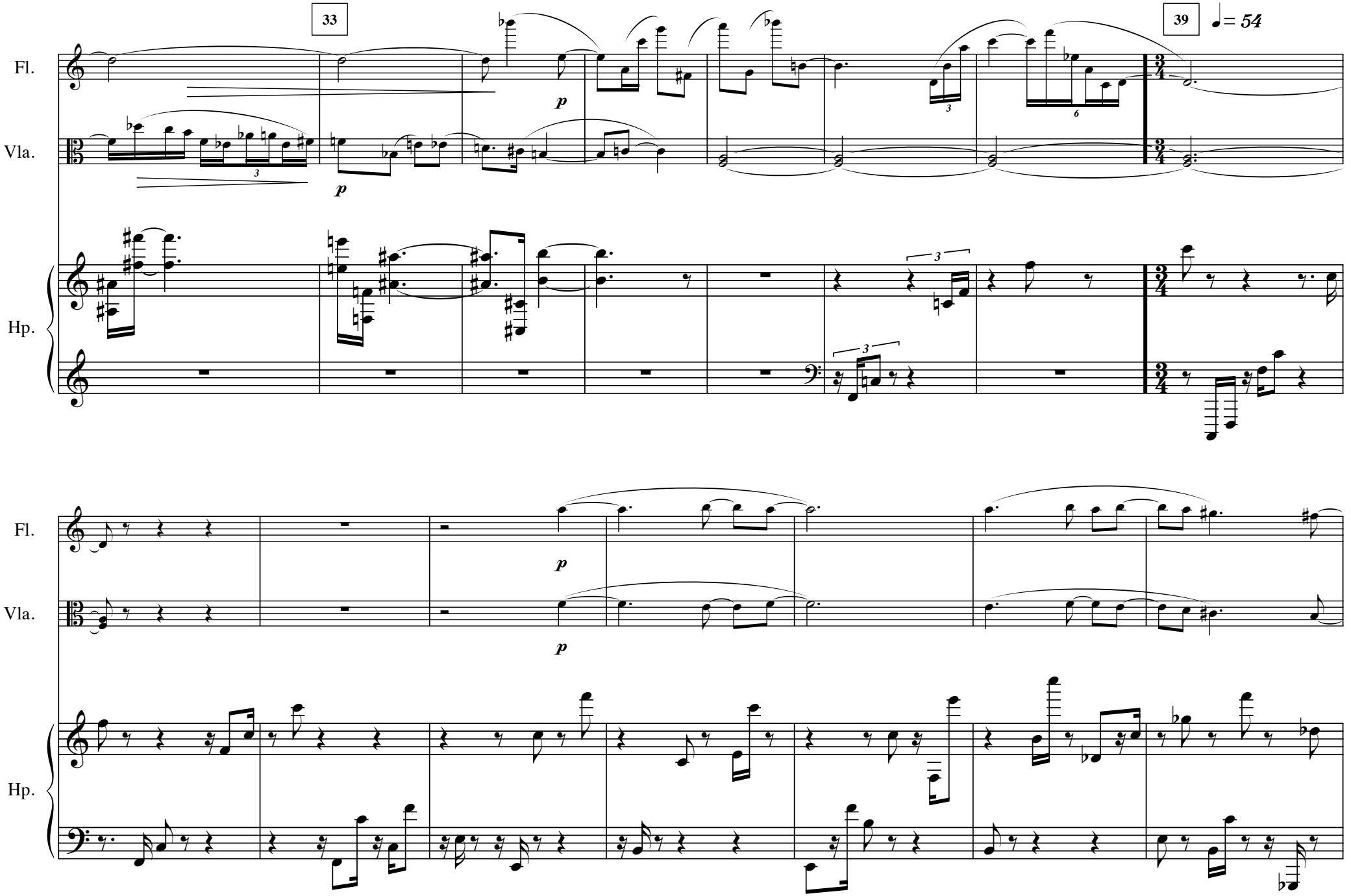
33
39
♩= 54
Fl.
Vla.
Hp.
p
3
6
3/4

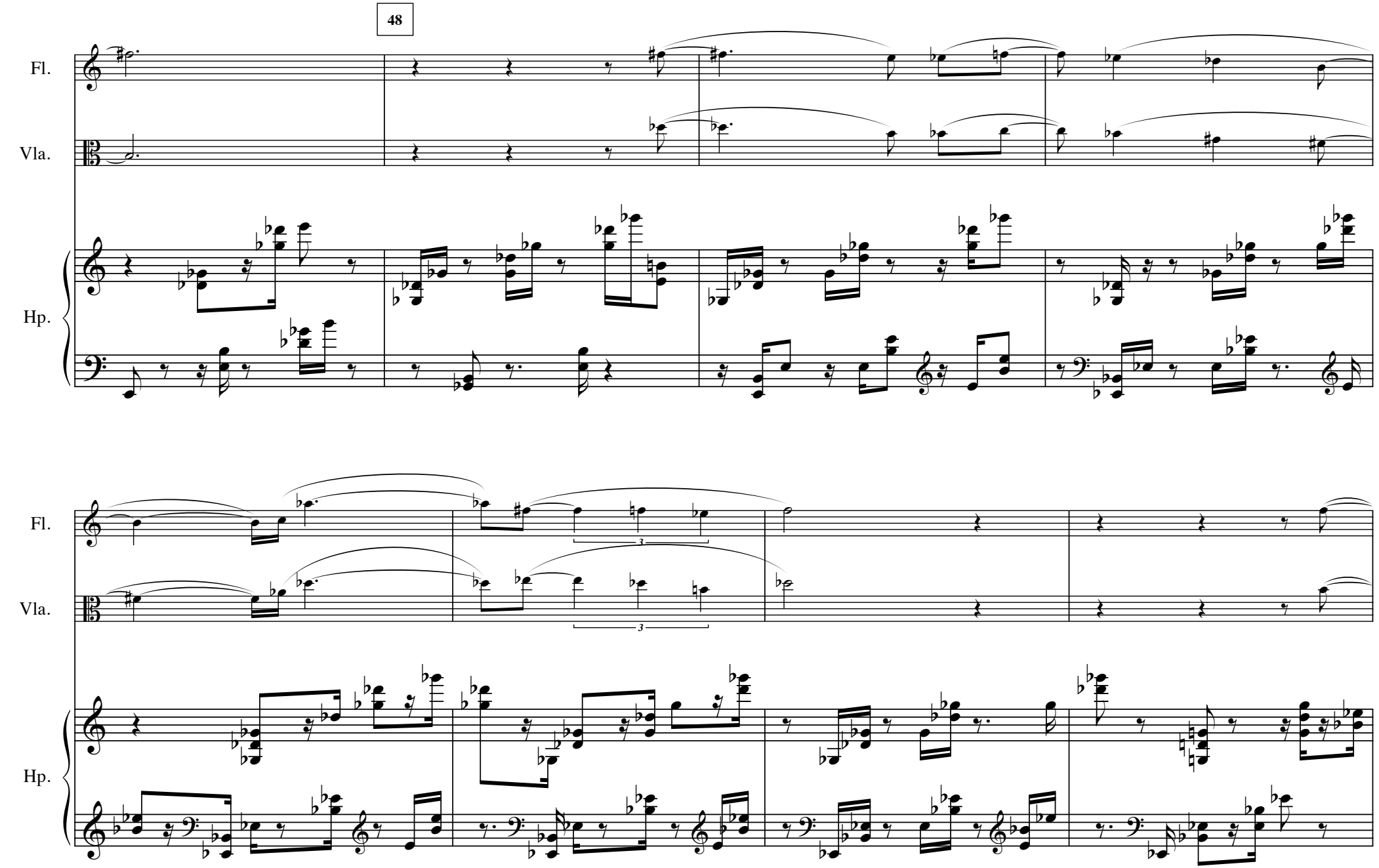
48
Fl.
Vla.
Hp.
Fl.
Vla.
Hp.

59

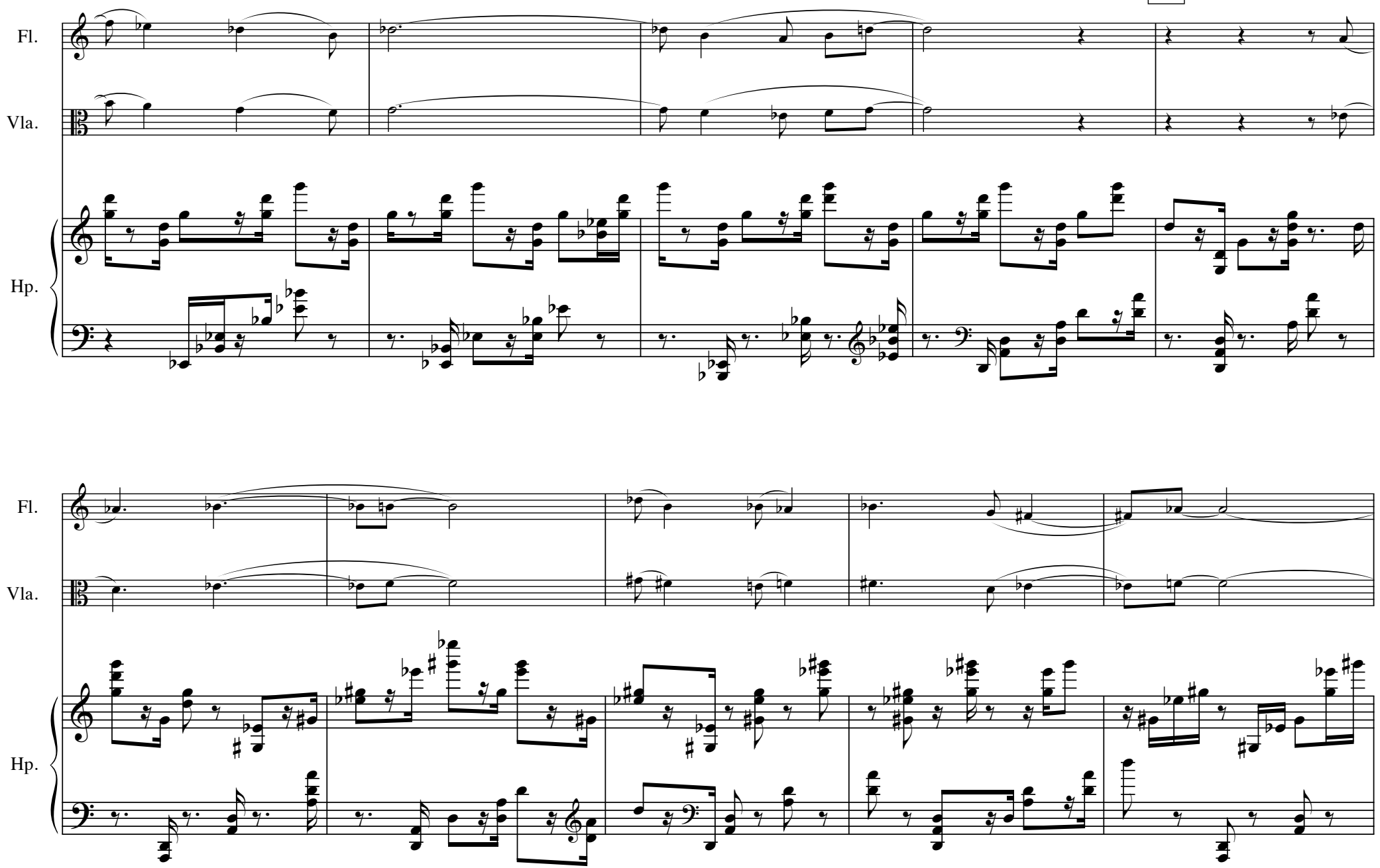

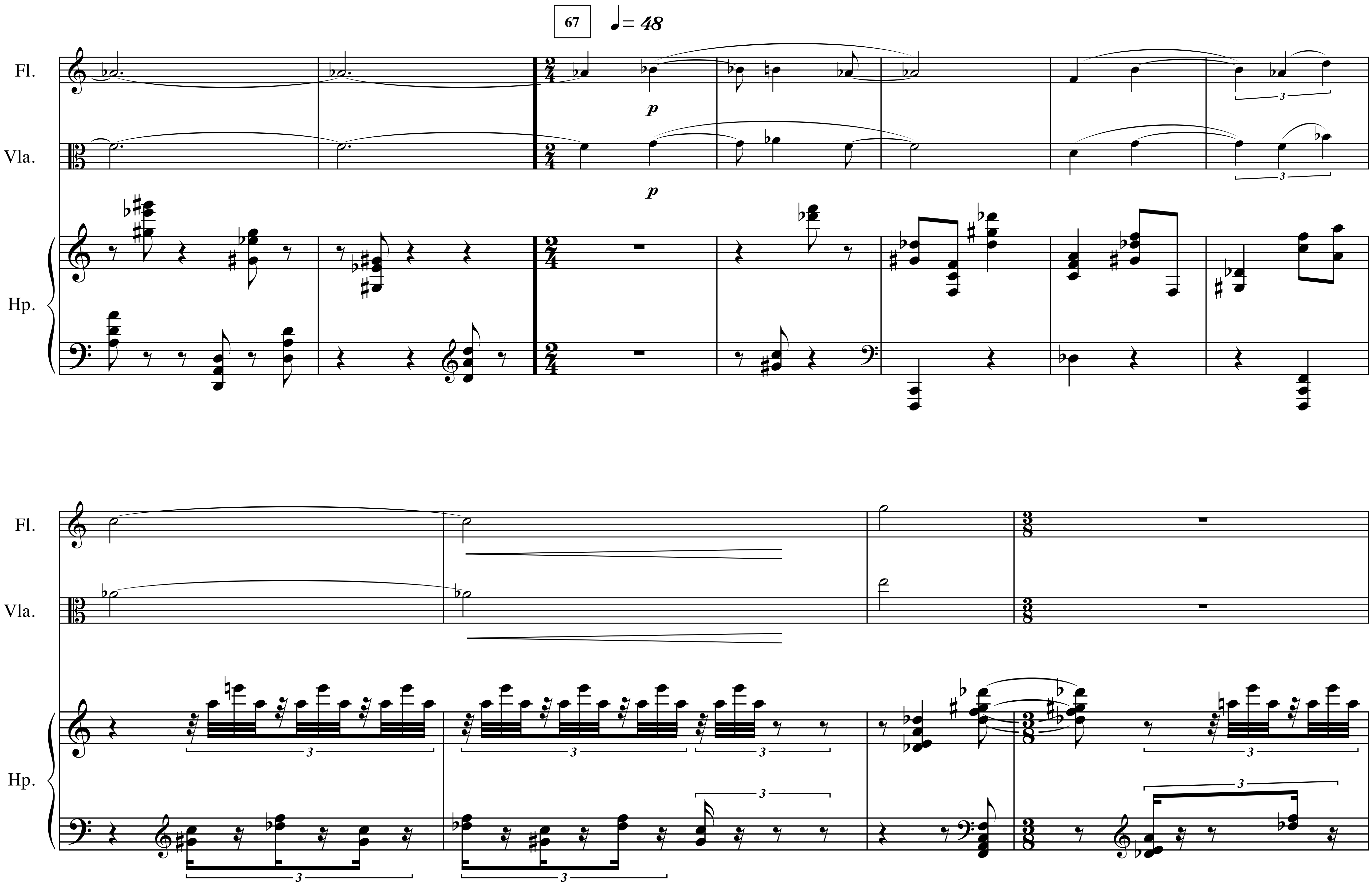
67
♩= 48
Fl.
Vla.
Hp.
p
p
3

77 **senza rigore**

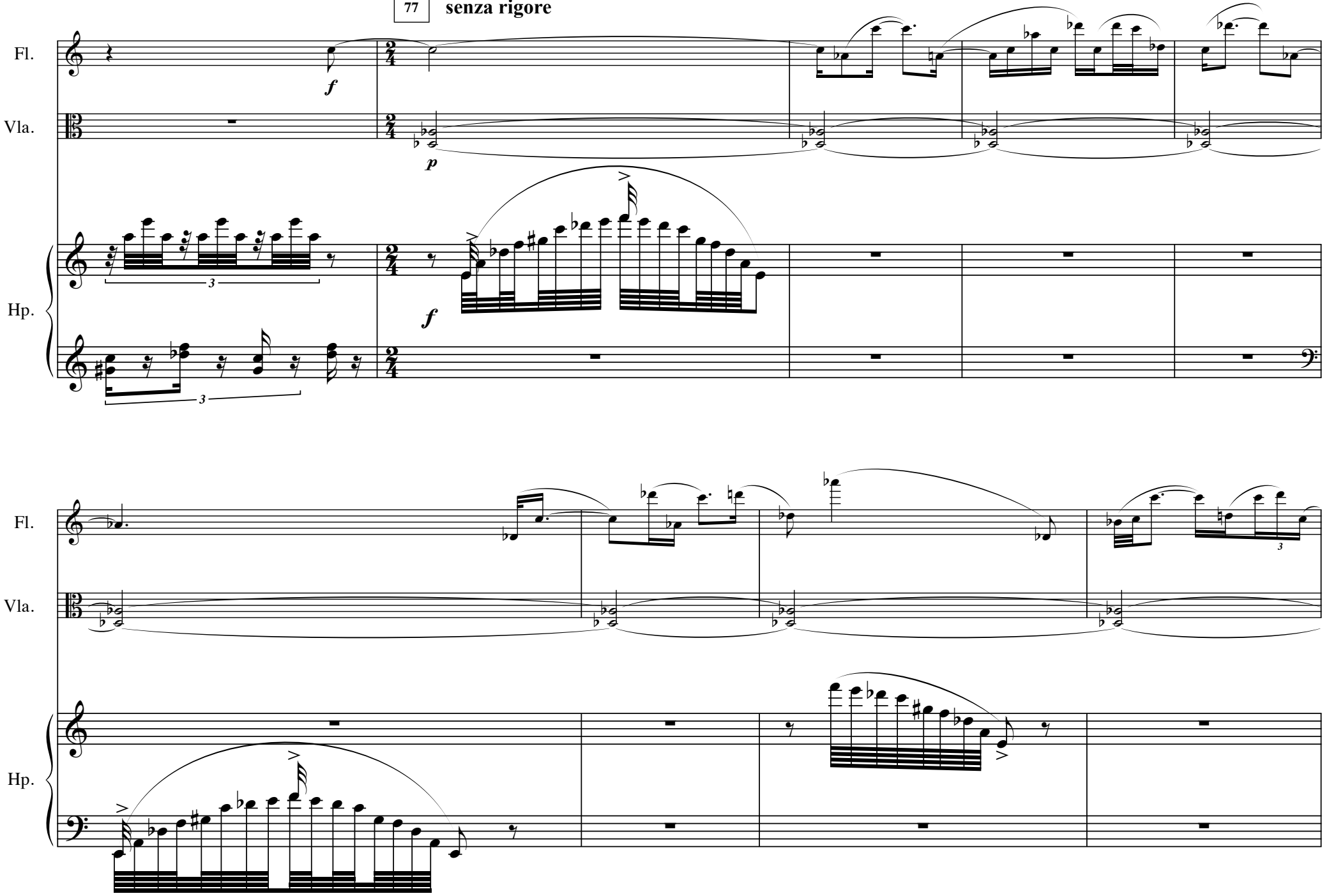

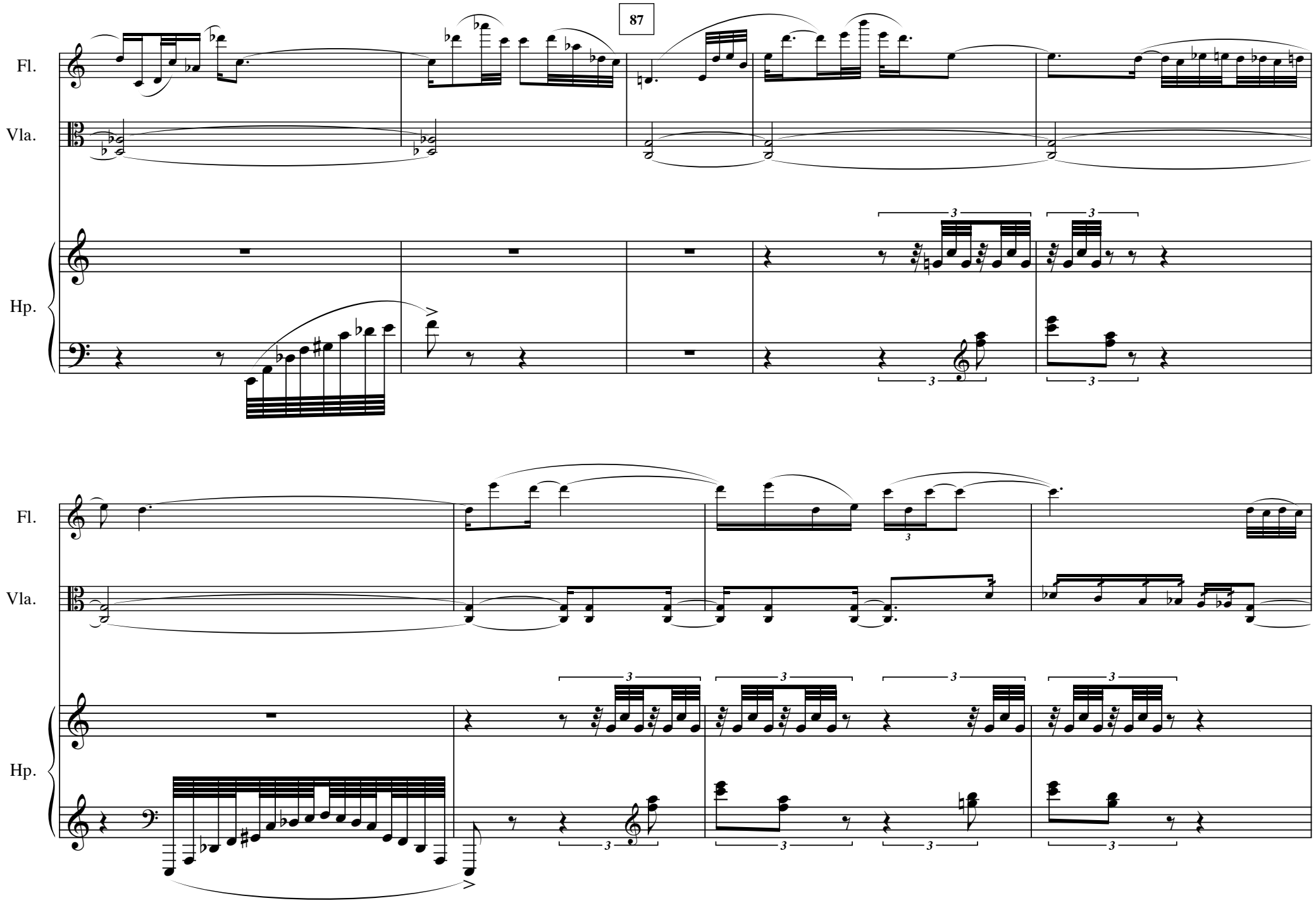
87
Fl.
Vla.
Hp.
Fl.
Vla.
Hp.

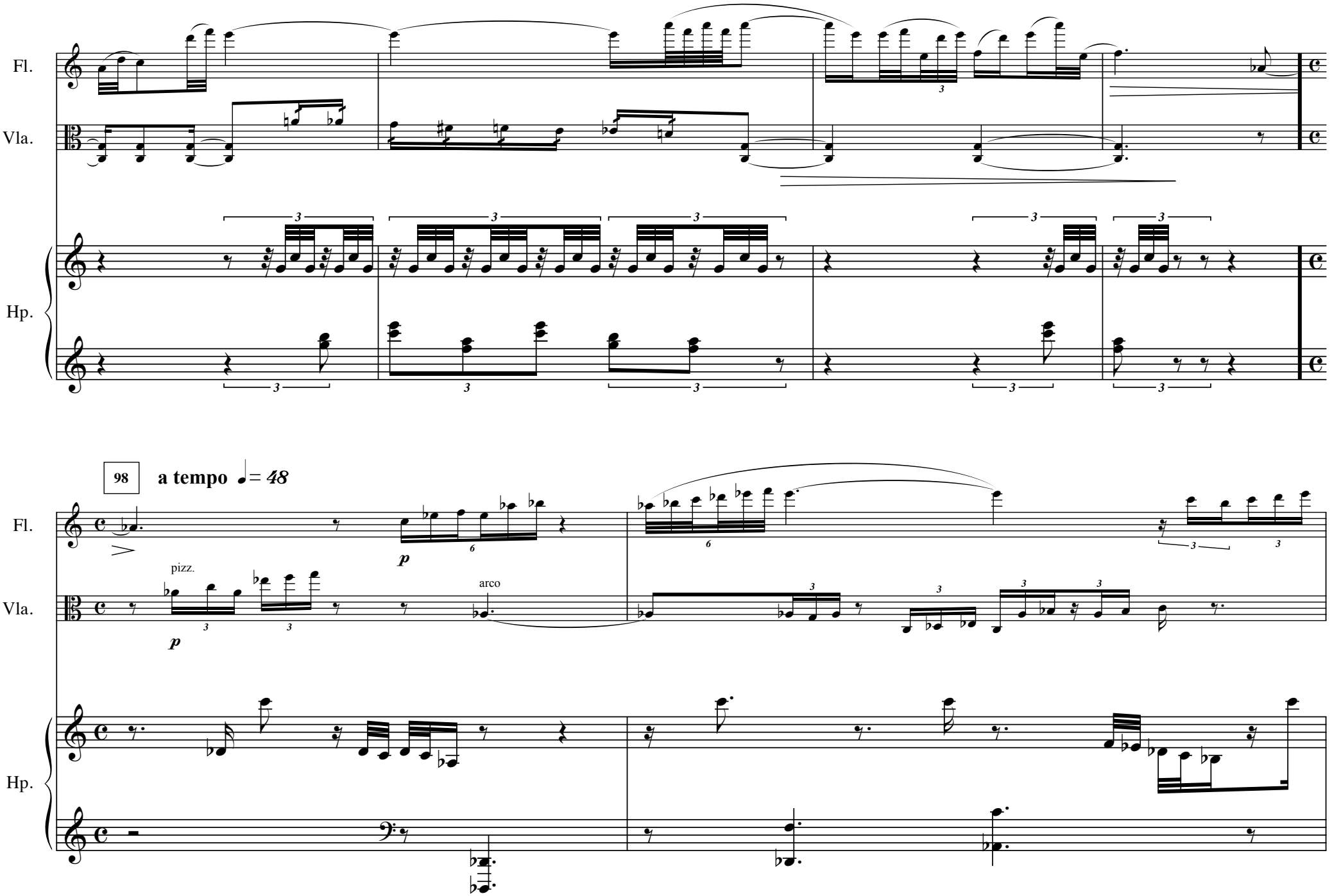
Fl.
Vla.
Hp.
98
a tempo ♩= 48
p
pizz.
arco

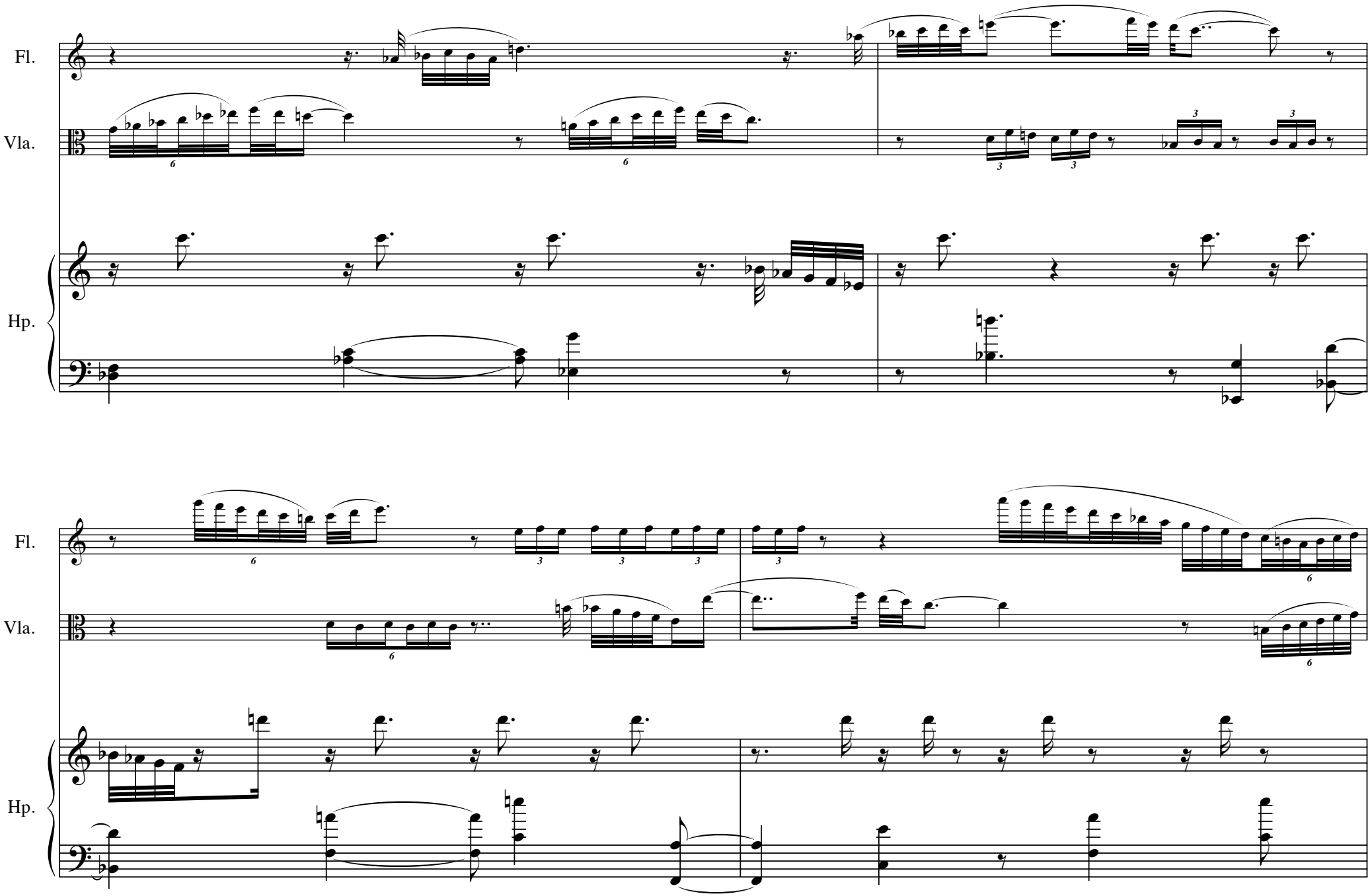
Fl.
Vla.
Hp.
Fl.
Vla.
Hp.

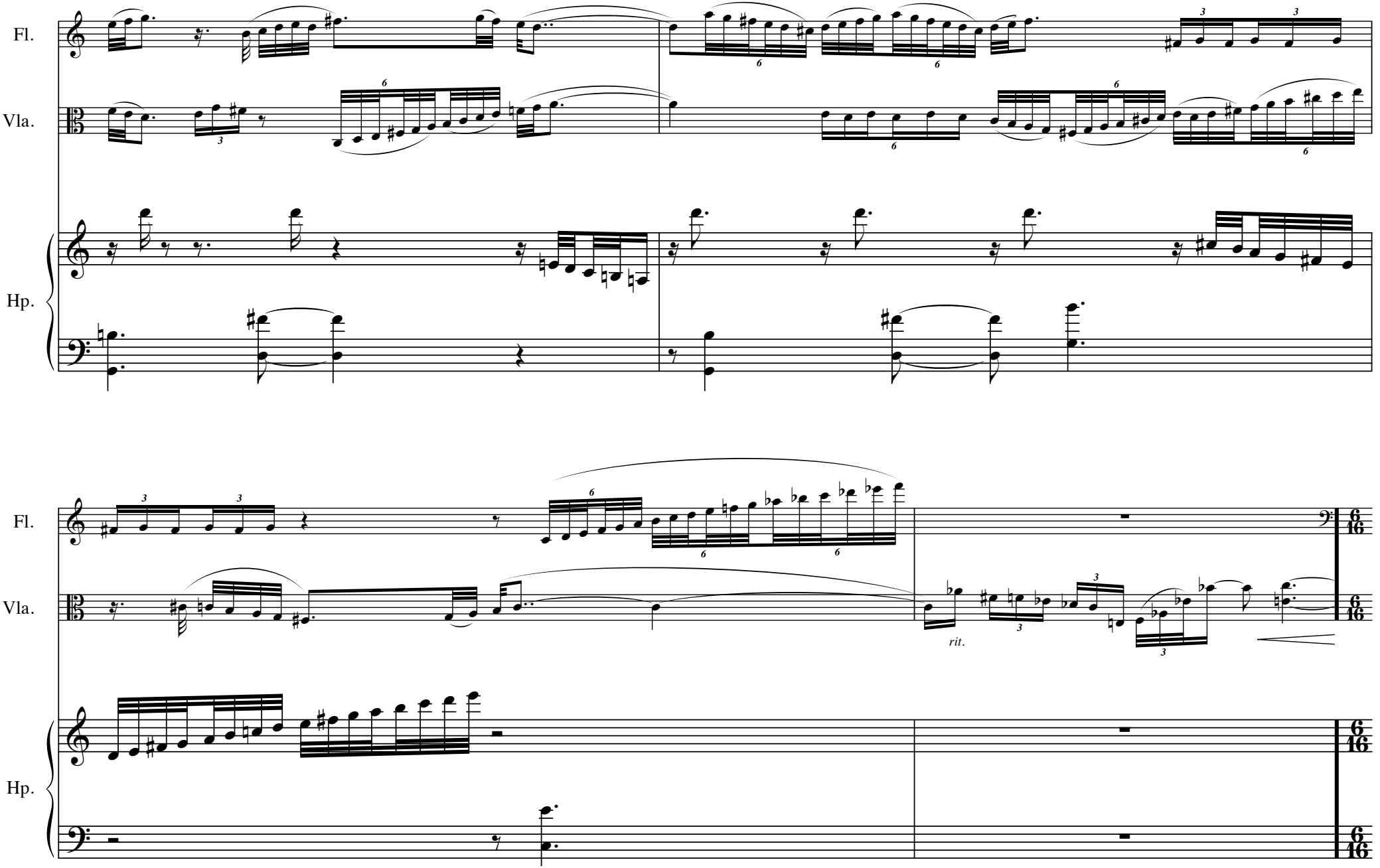
Fl.
Vla.
Hp.
Fl.
Vla.
rit.
Hp.

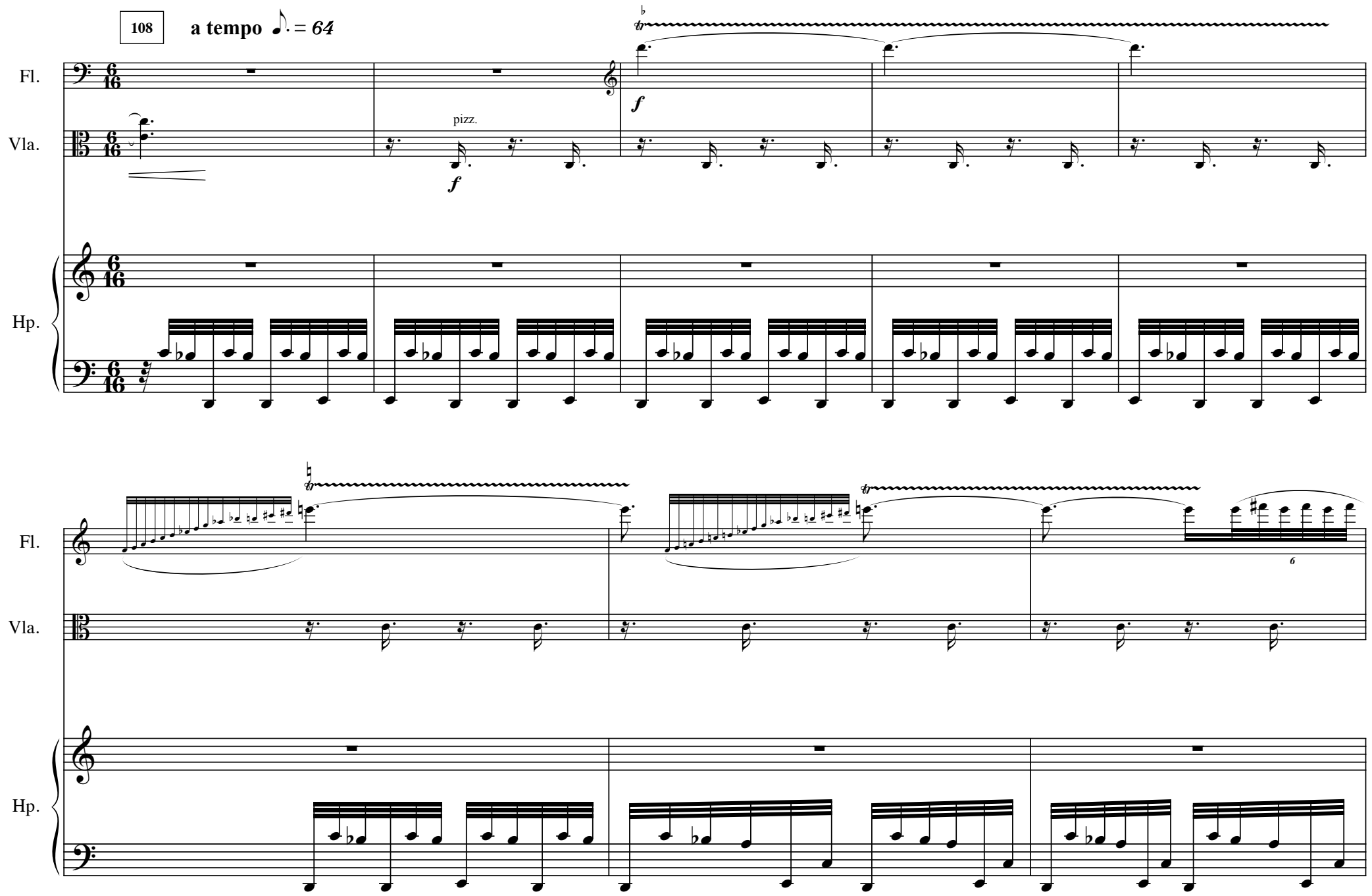
108
a tempo ♪. = 64
Fl.
Vla.
Hp.
pizz.
f
f
Fl.
Vla.
Hp.
6

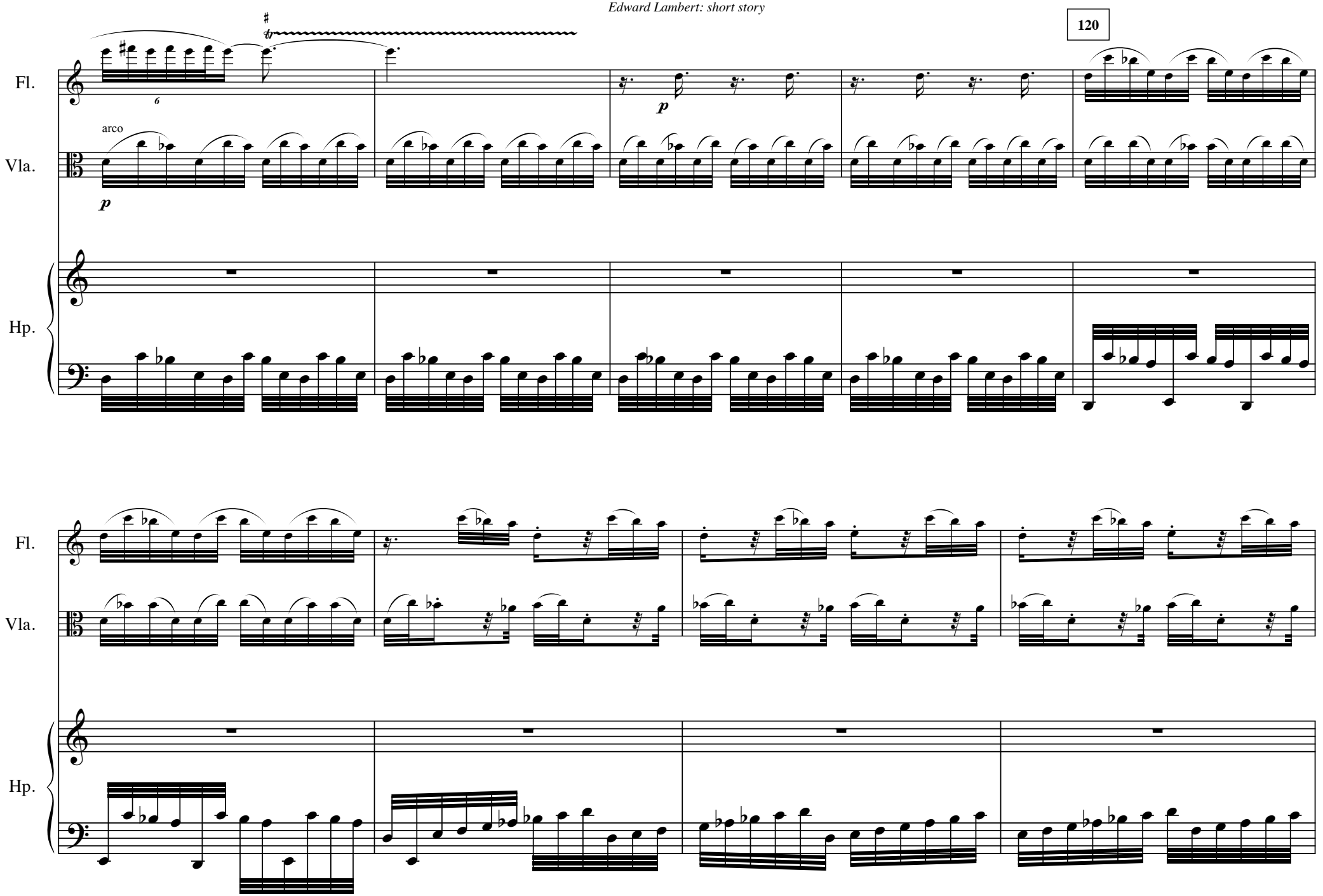
120
Fl.
Vla.
Hp.
arco
p
p
Fl.
Vla.
Hp.

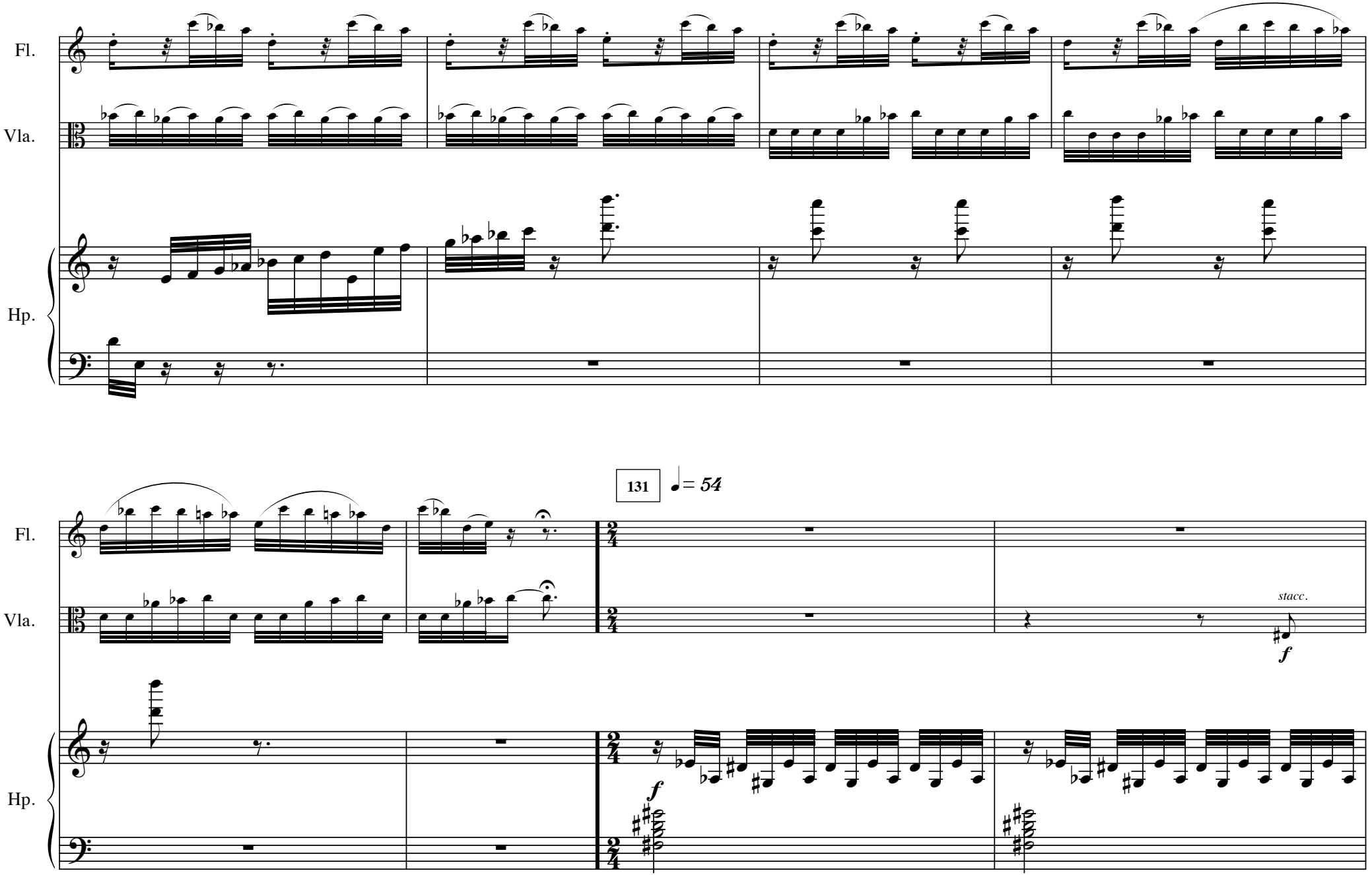
Fl.
Vla.
Hp.
131
♩= 54
stacc.
f
f

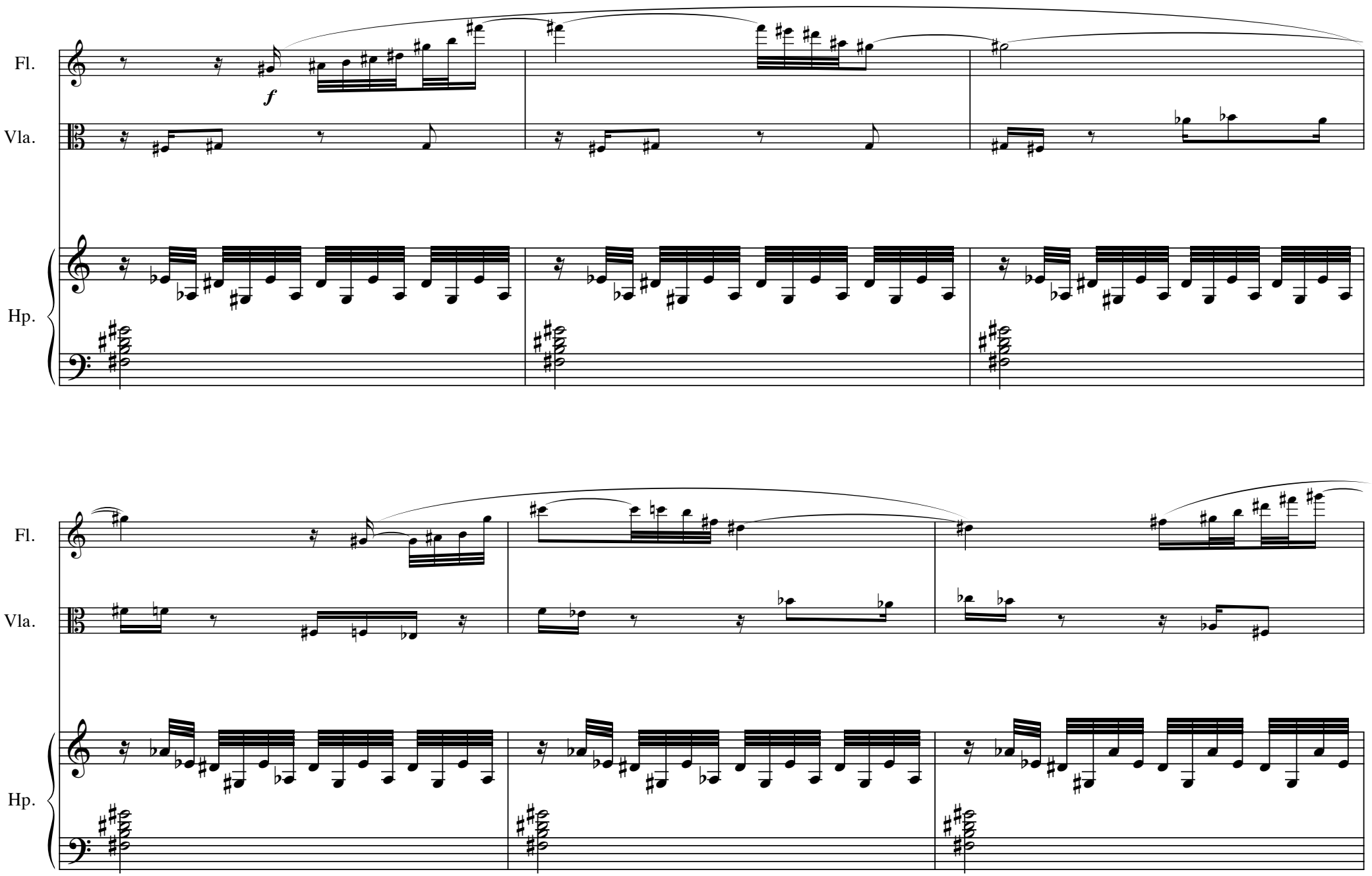
Fl.
Vla.
Hp.
f
Fl.
Vla.
Hp.

141

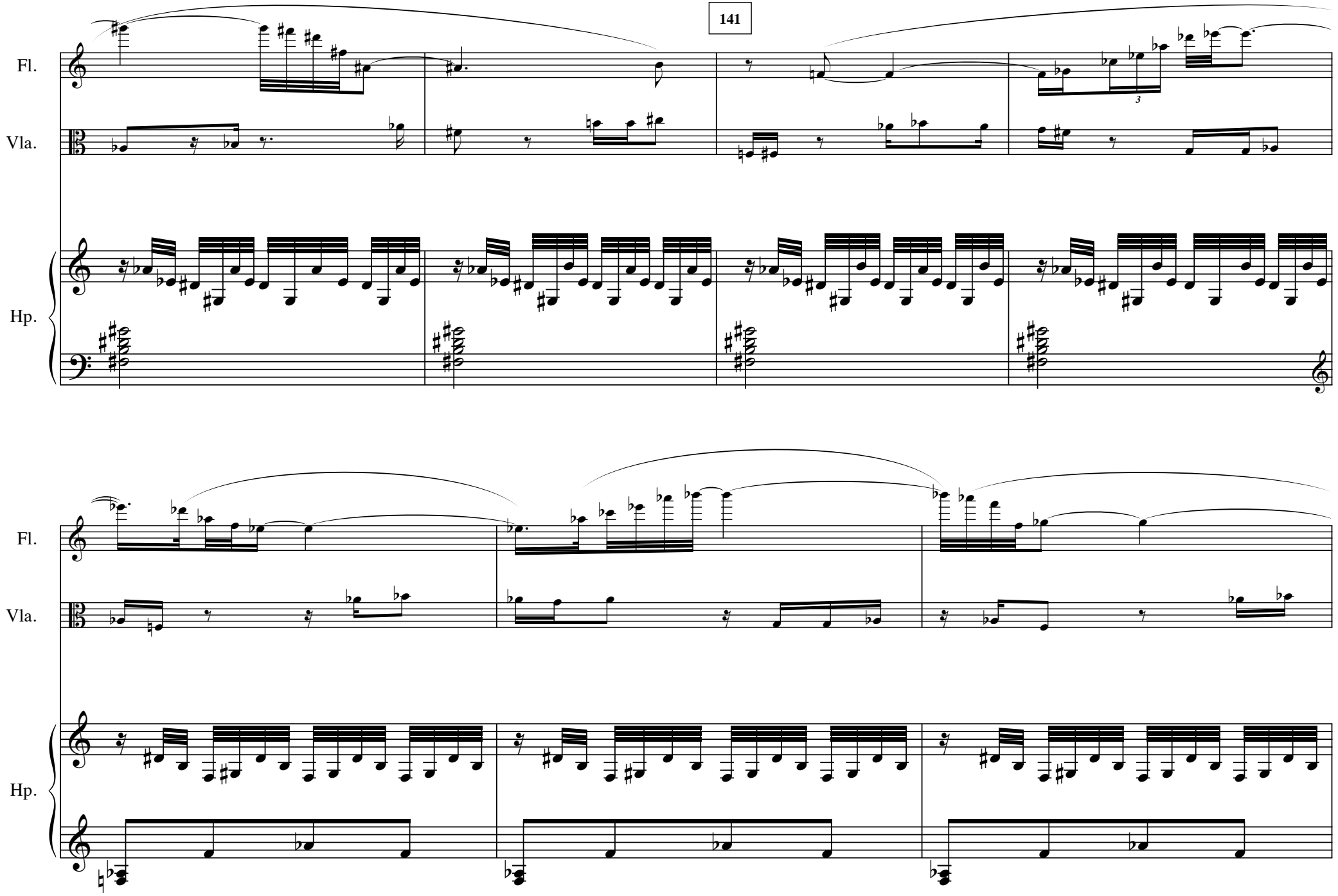

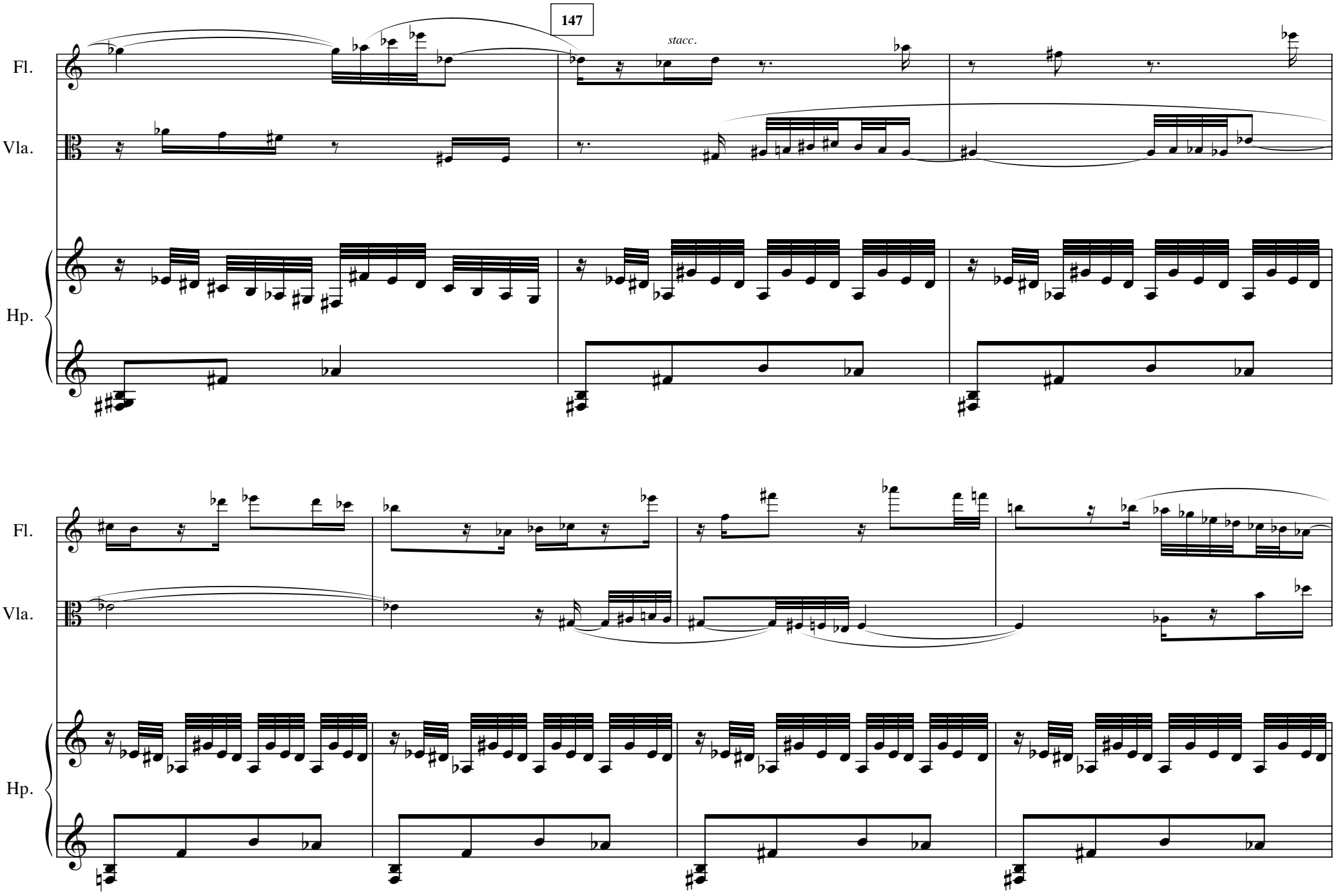
147
stacc.
Fl.
Vla.
Hp.
Fl.
Vla.
Hp.

155

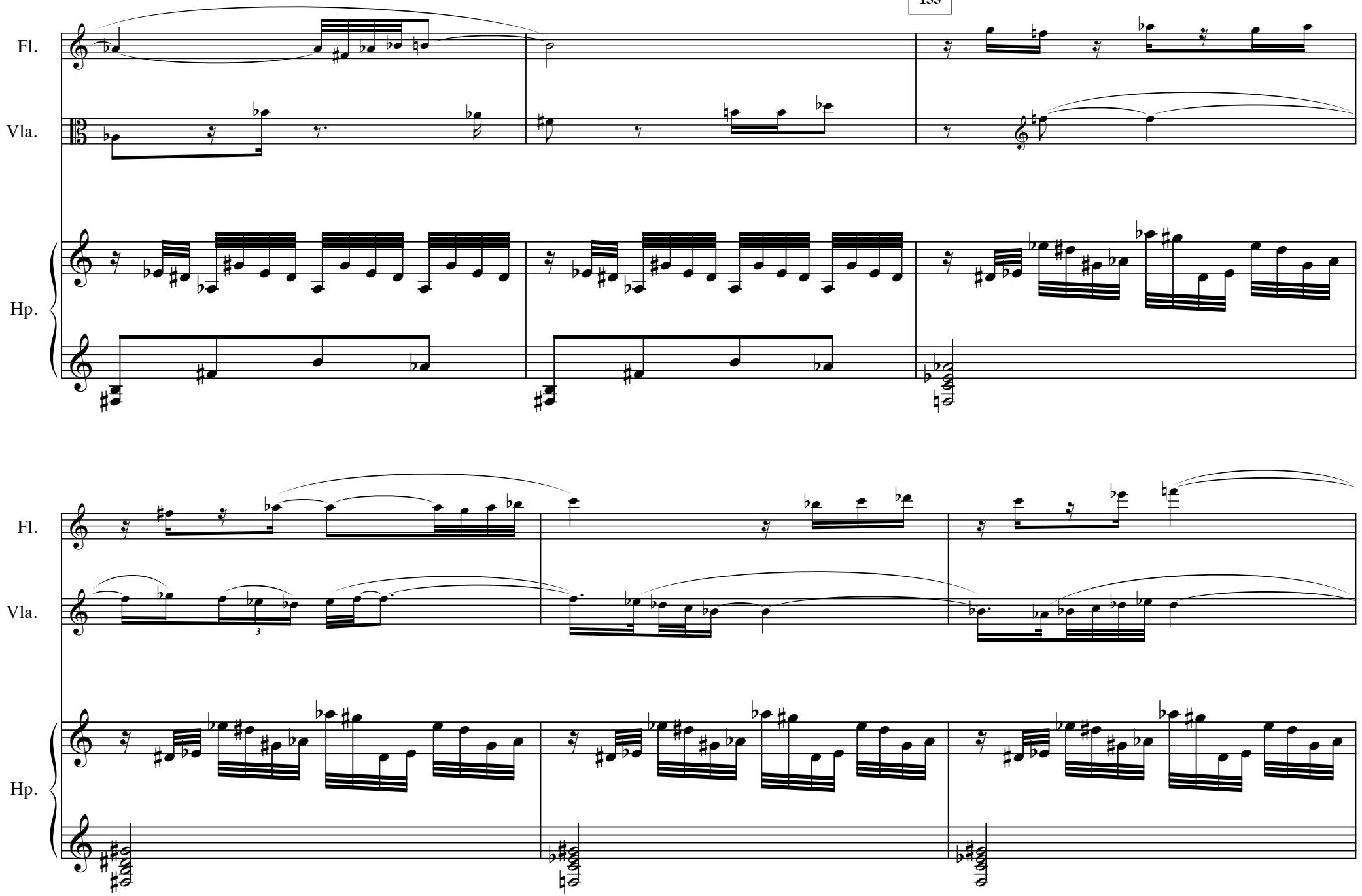

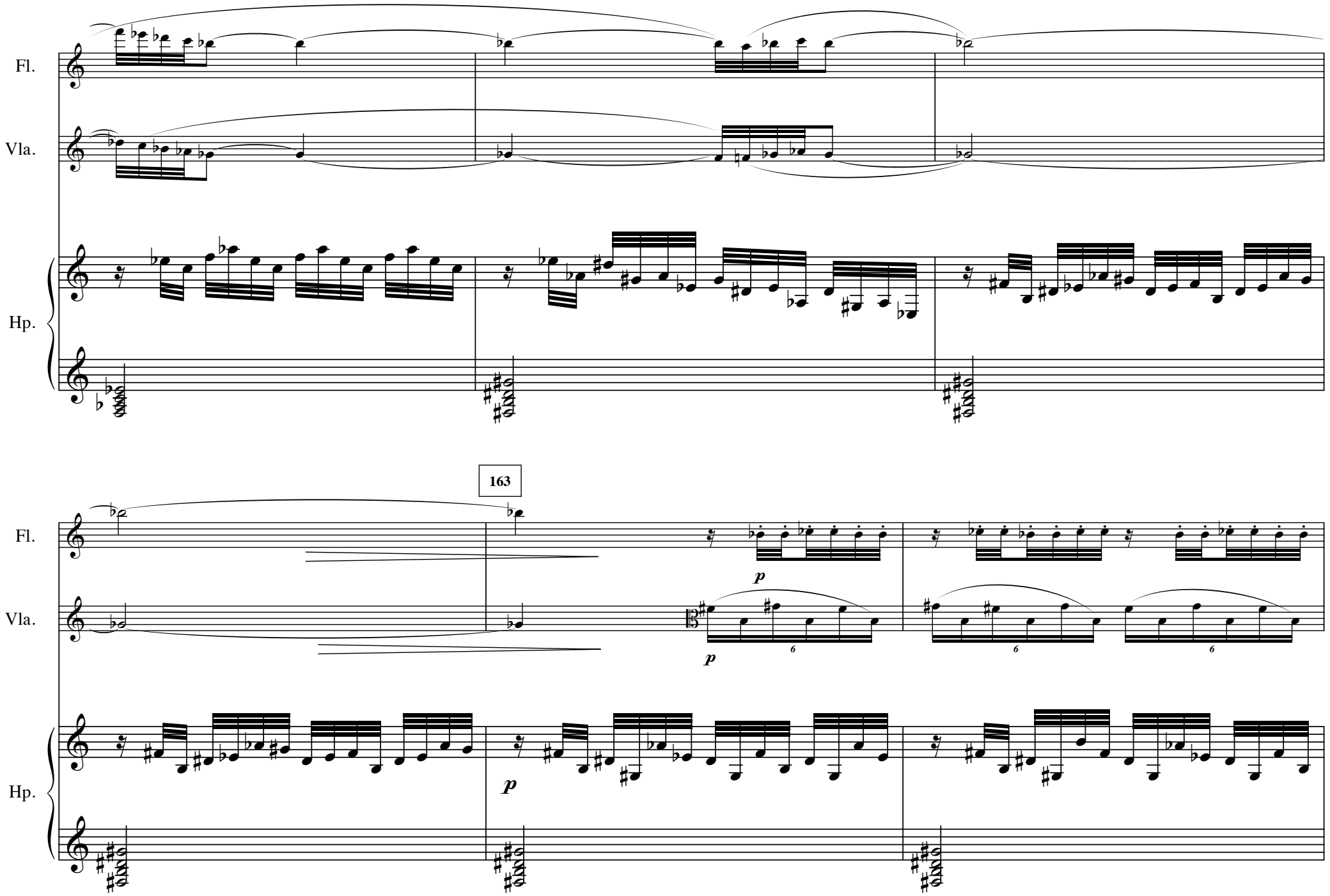
Fl.
Vla.
Hp.
163
Fl.
Vla.
Hp.
p
p
p
6
6
6

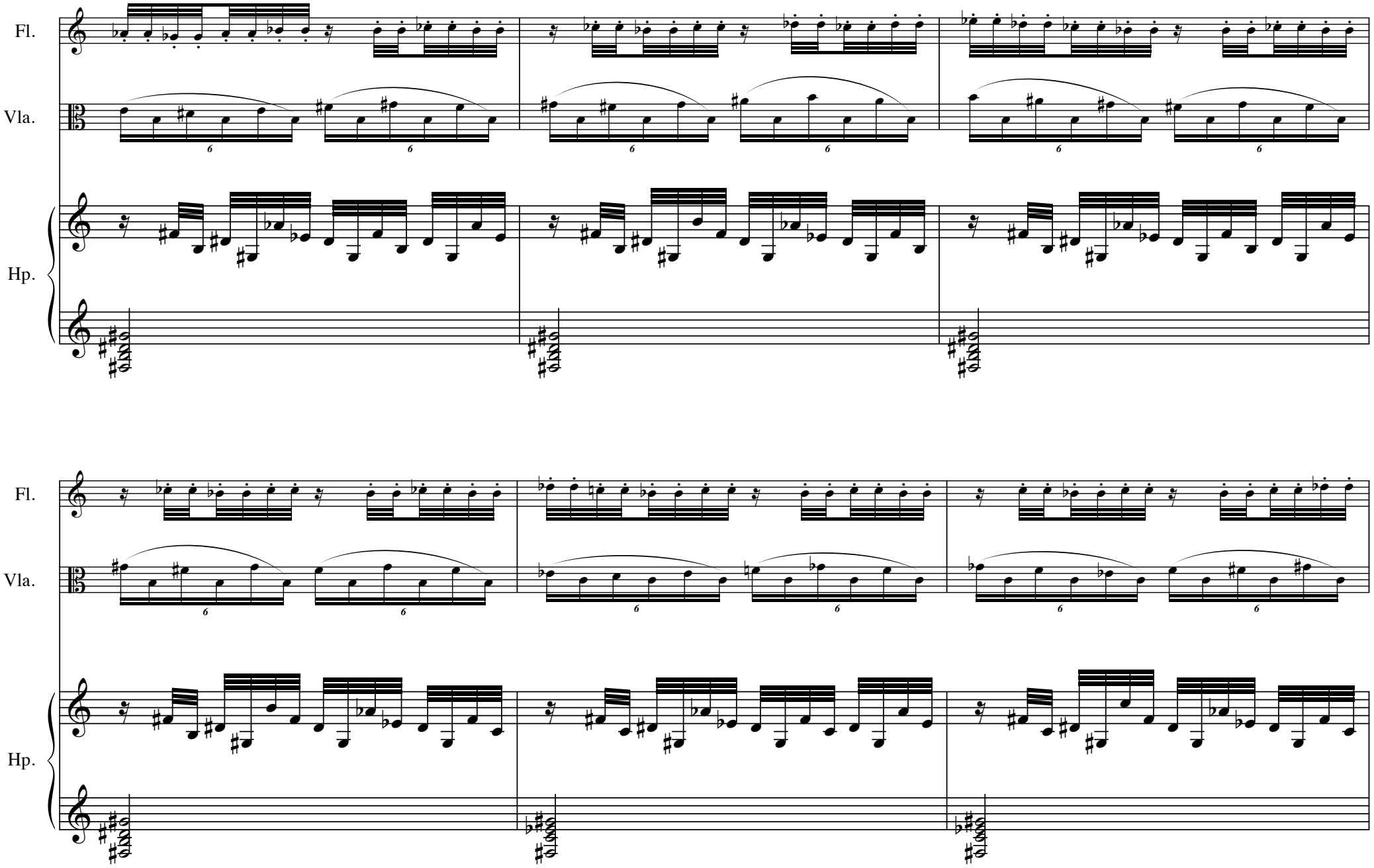
Fl.
Vla.
Hp.
Fl.
Vla.
Hp.

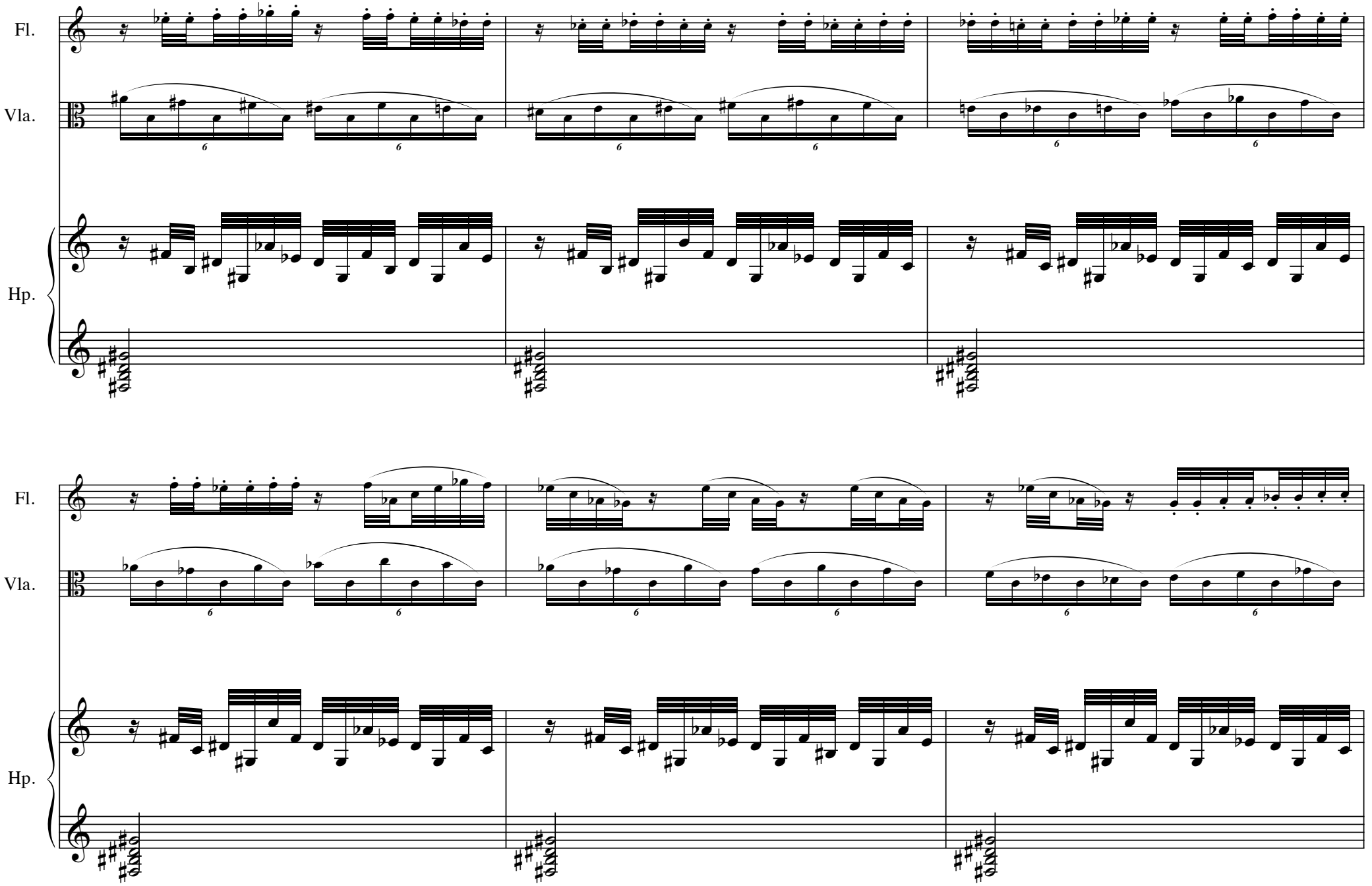
Fl.
Vla.
Hp.
Fl.
Vla.
Hp.

177

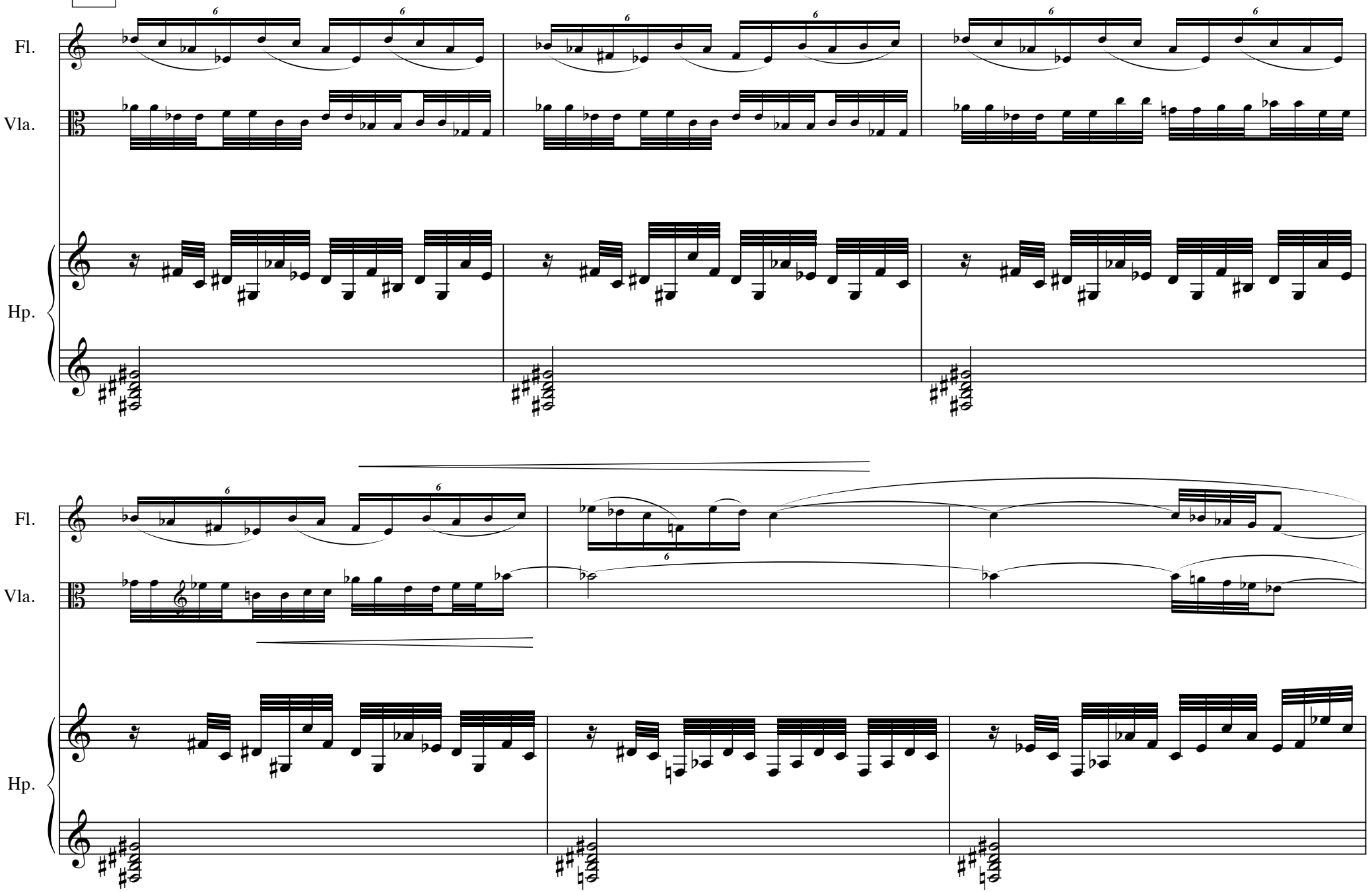

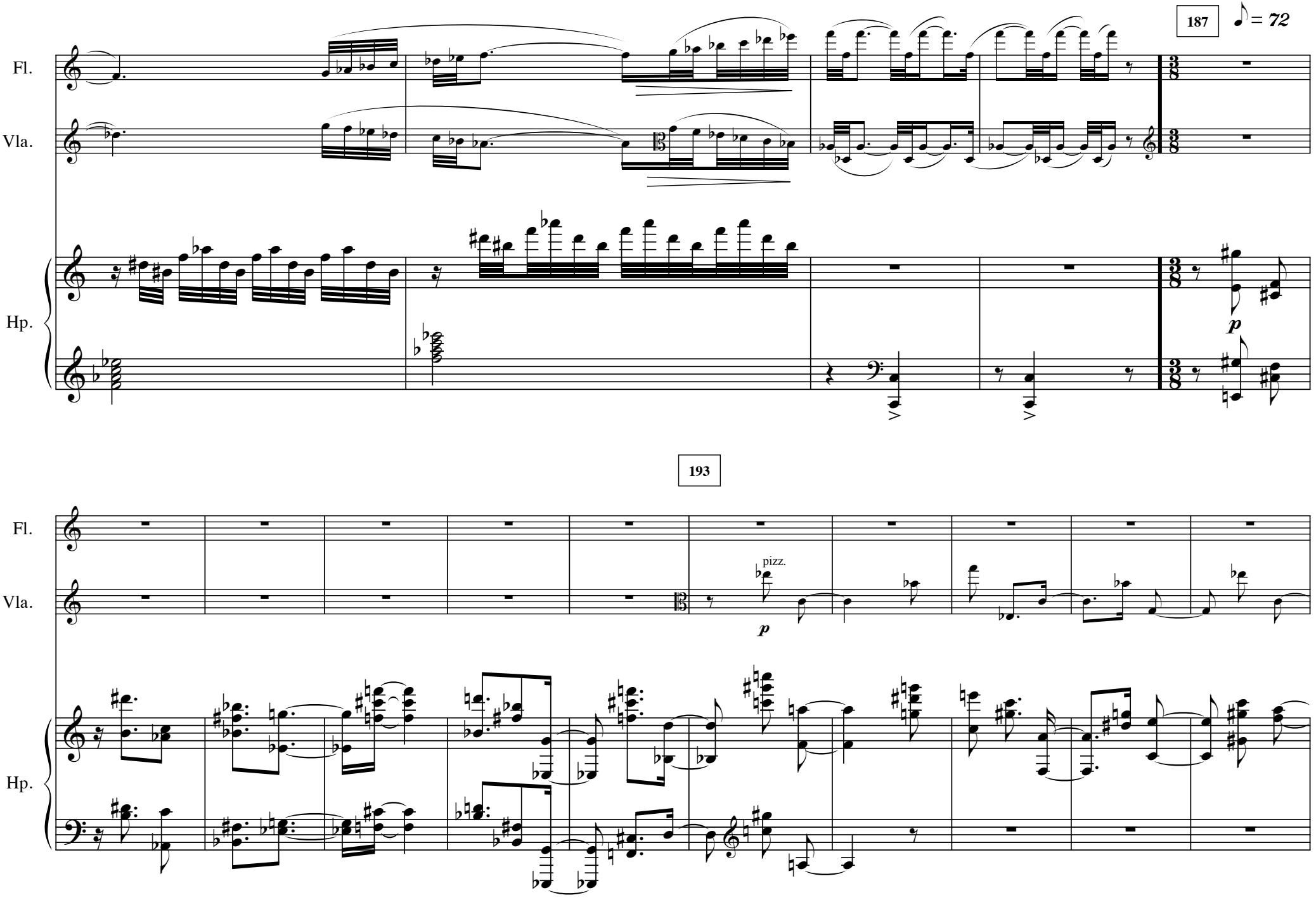
187
♪ = 72
Fl.
Vla.
Hp.
p
193
Fl.
Vla.
pizz.
p
Hp.

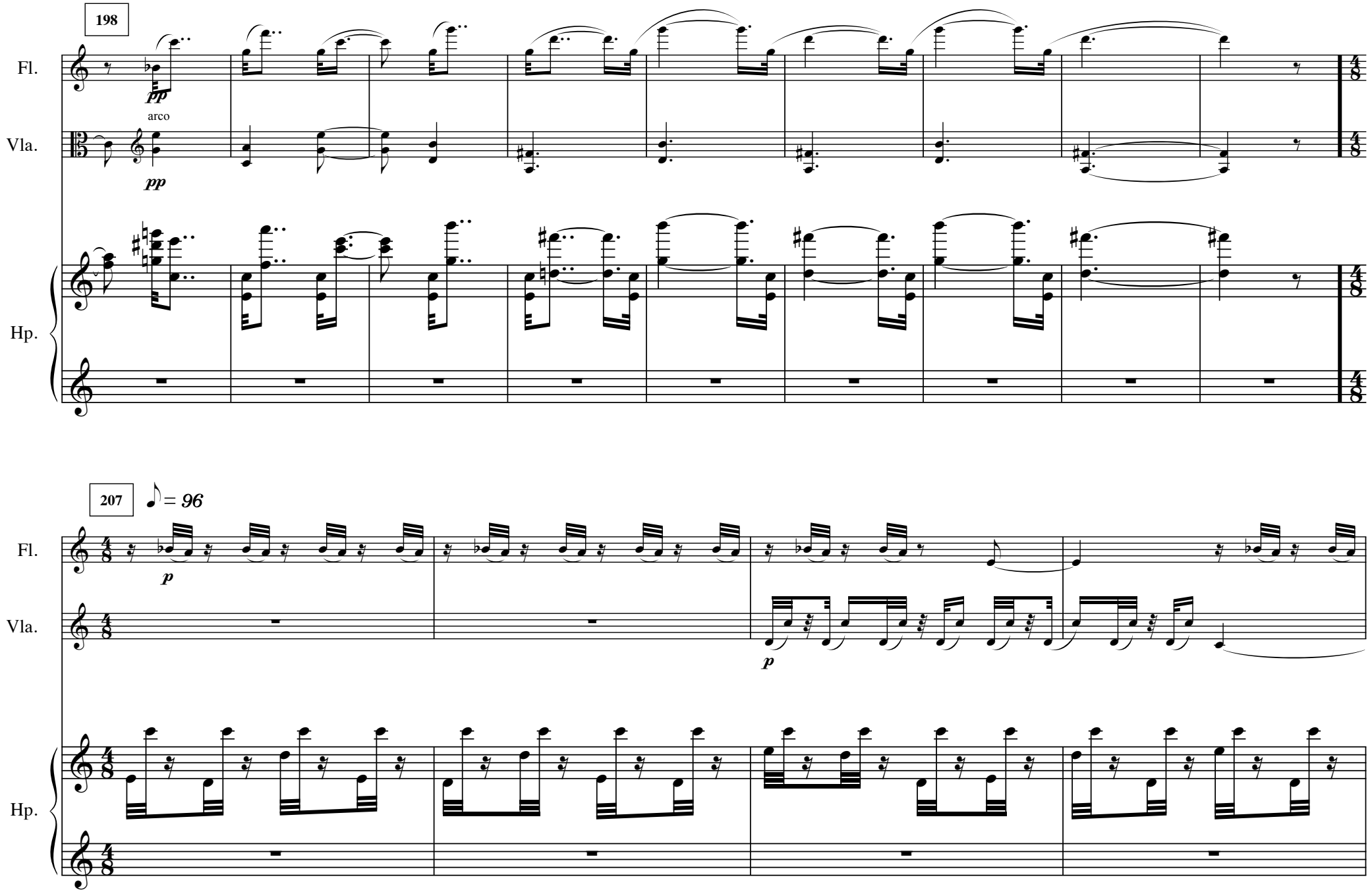
198
Fl.
pp
arco
Vla.
pp
Hp.
207
♪ = 96
Fl.
p
Vla.
p
Hp.

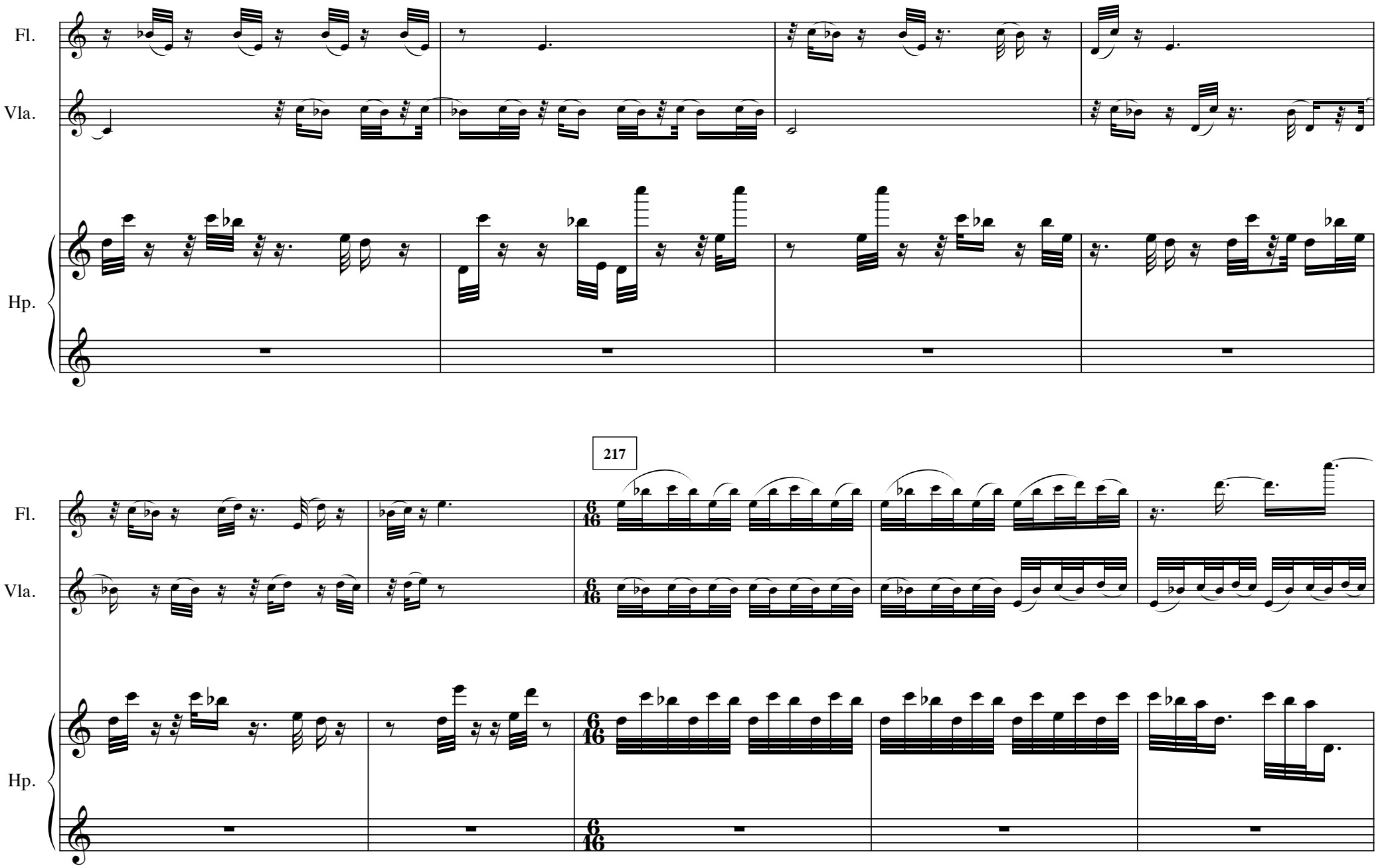
Fl.
Vla.
Hp.
217
Fl.
Vla.
Hp.

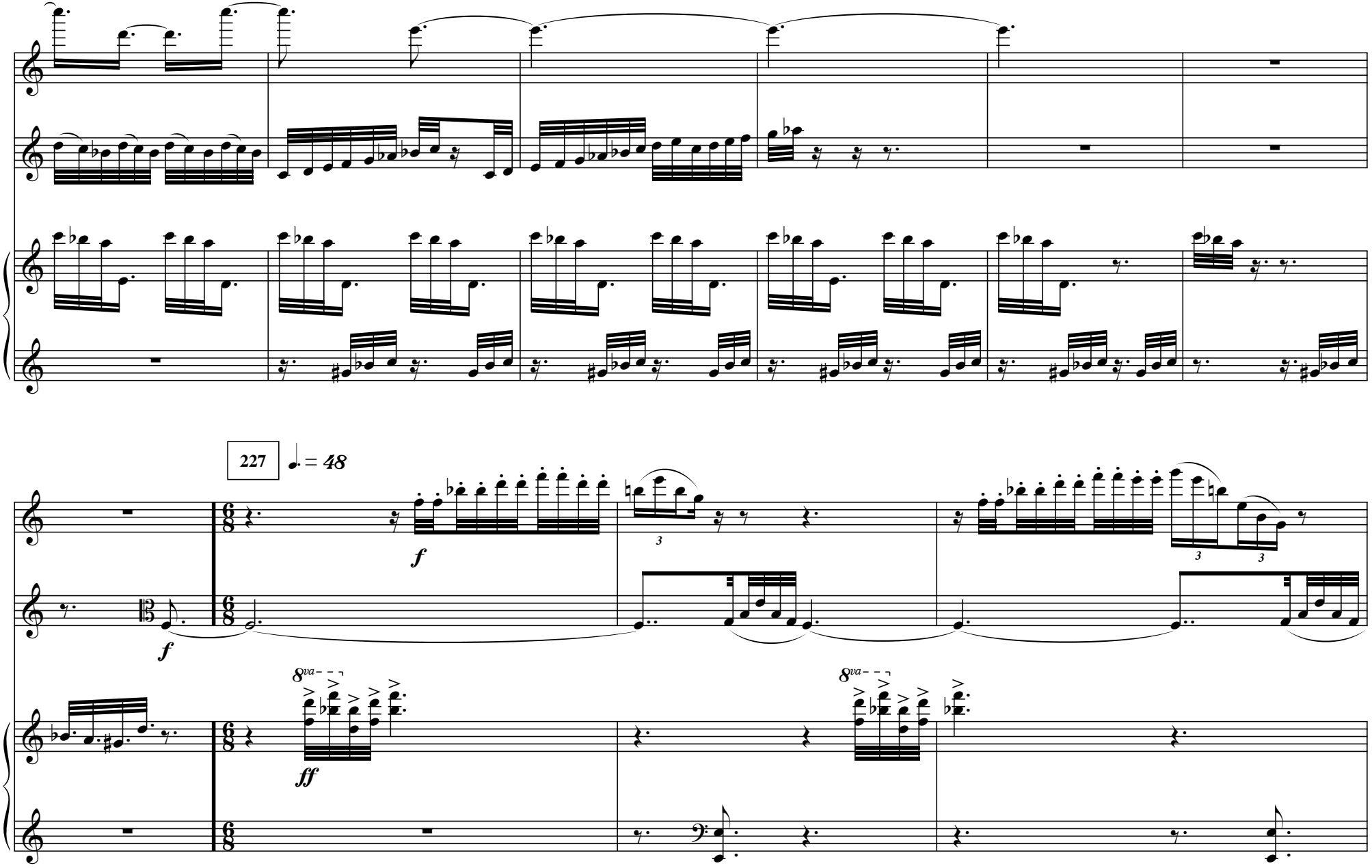
Fl.
Vla.
Hp.
227
♩. = 48
f
f
ff
8va
8va
3
3
3

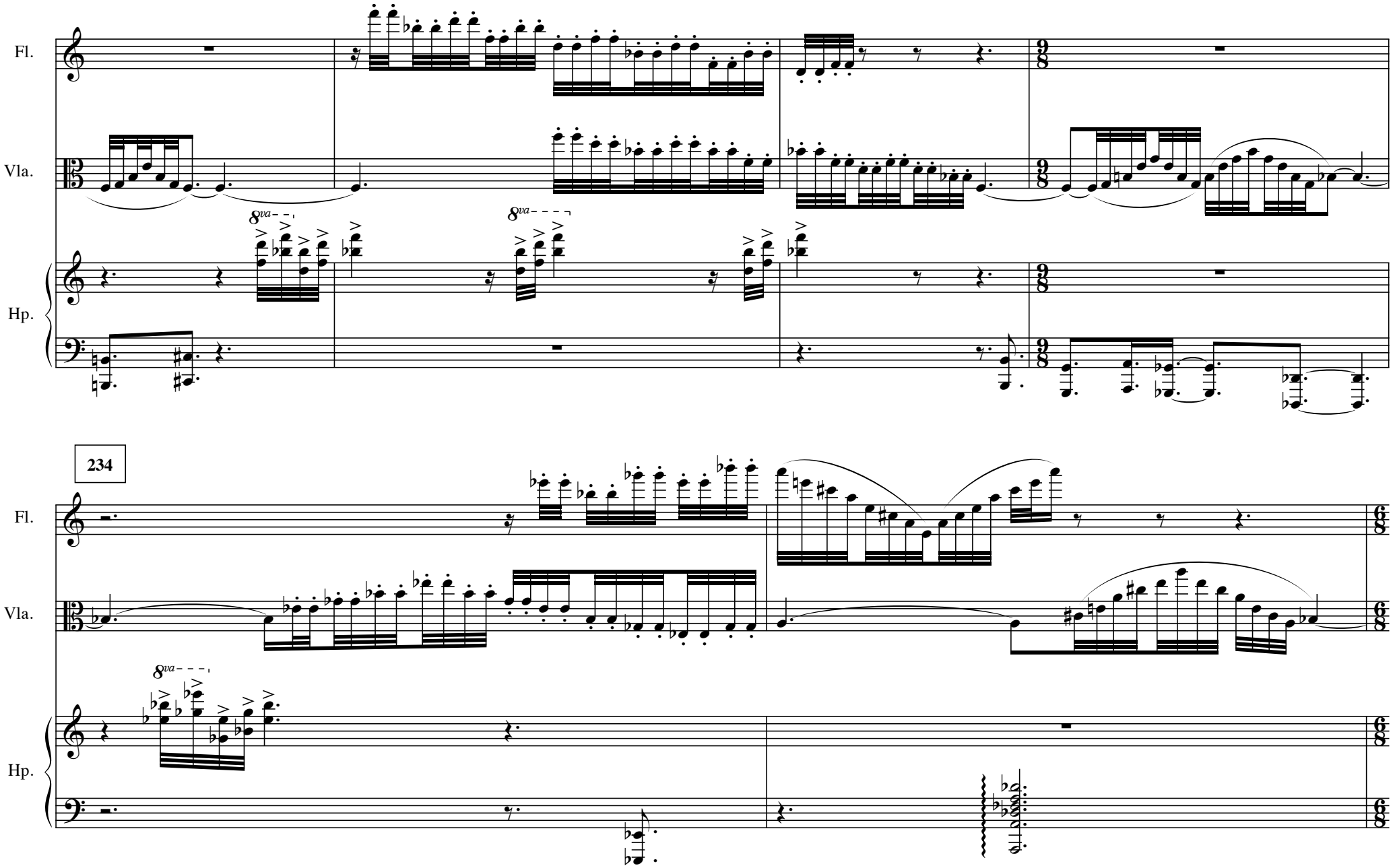
Fl.
Vla.
Hp.
8va
8va
234
Fl.
Vla.
Hp.
8va

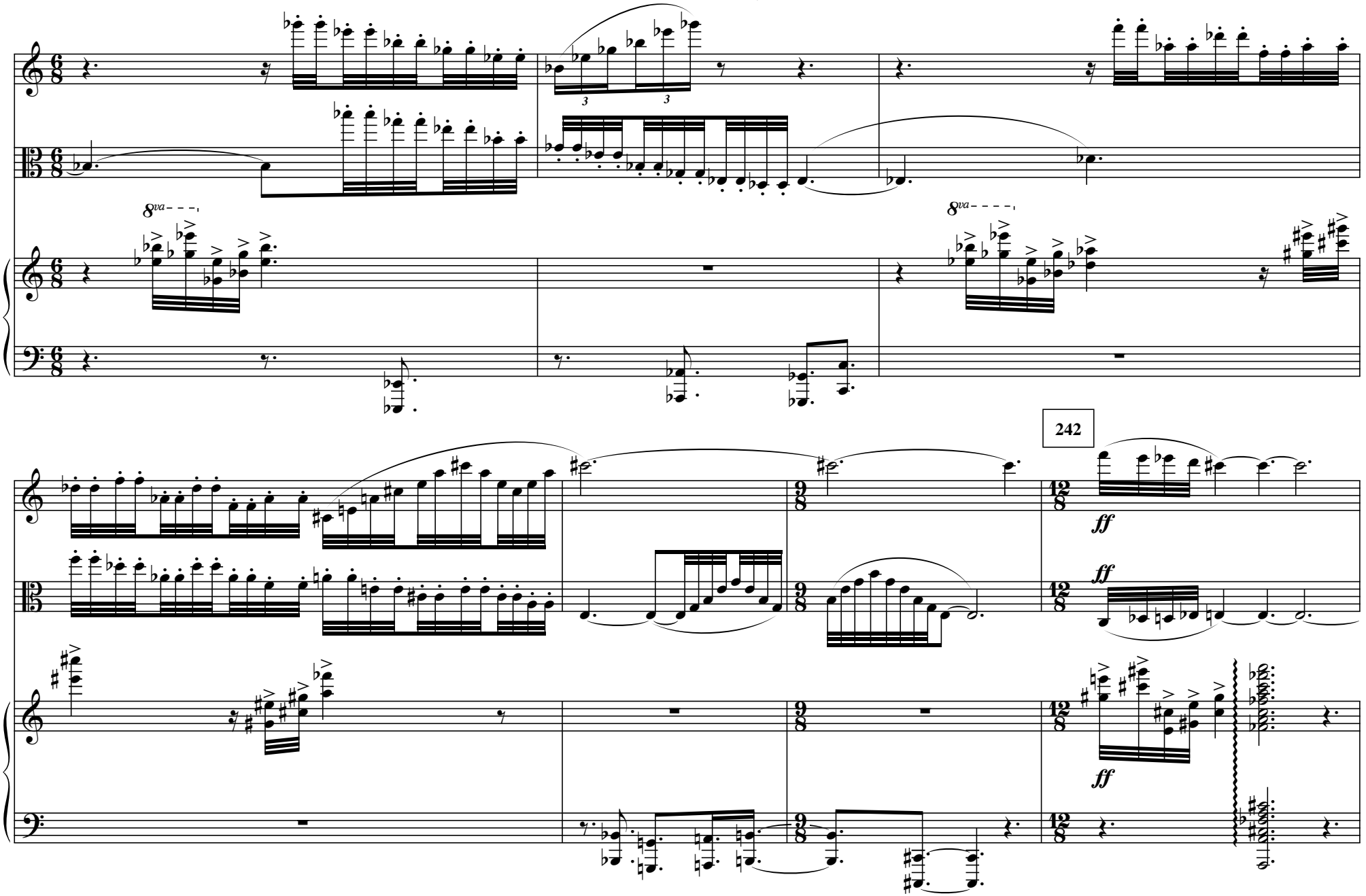
Fl.
Vla.
Hp.
8va
242
ff

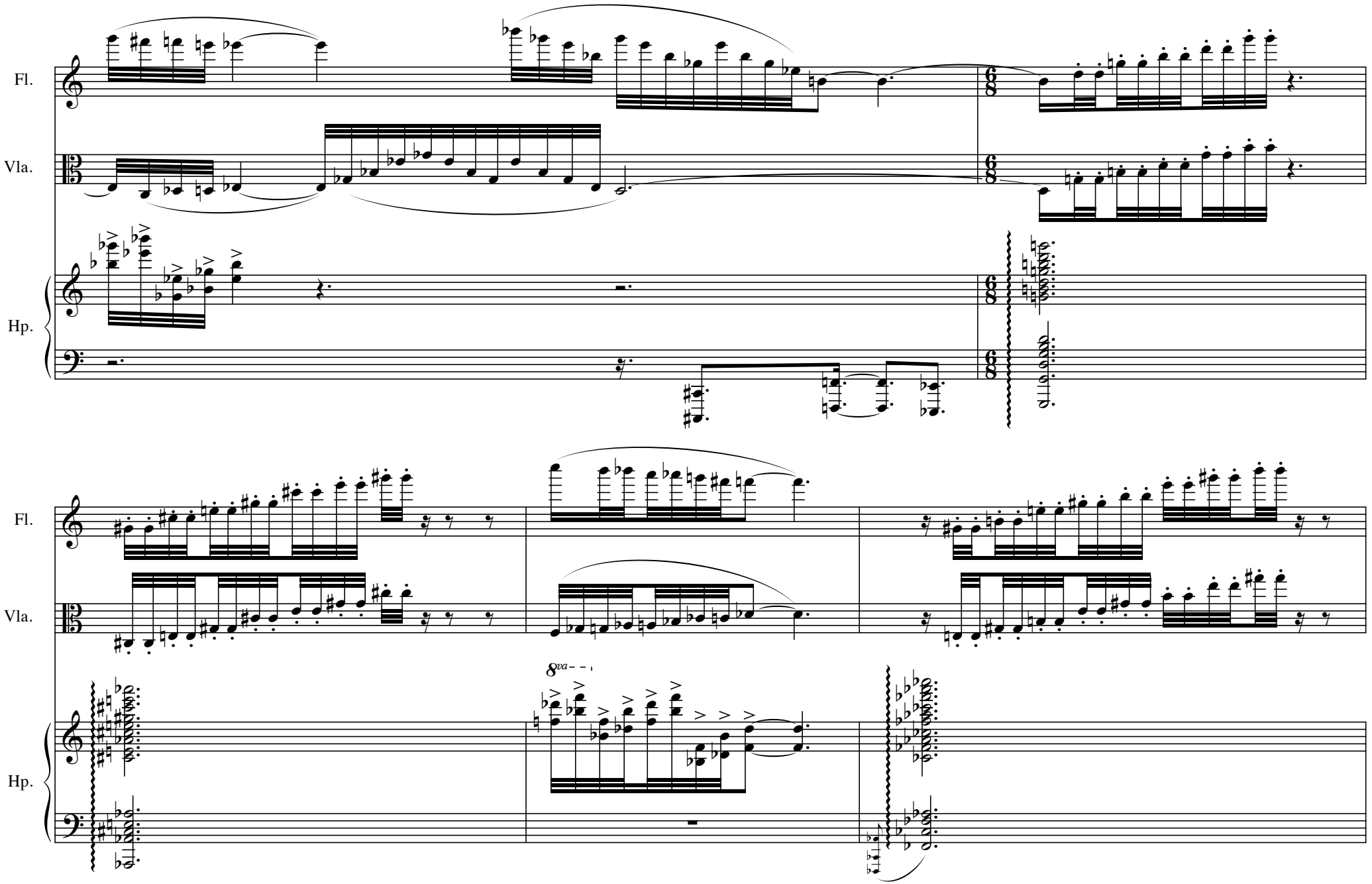
Fl.
Vla.
Hp.
Fl.
Vla.
8va
Hp.

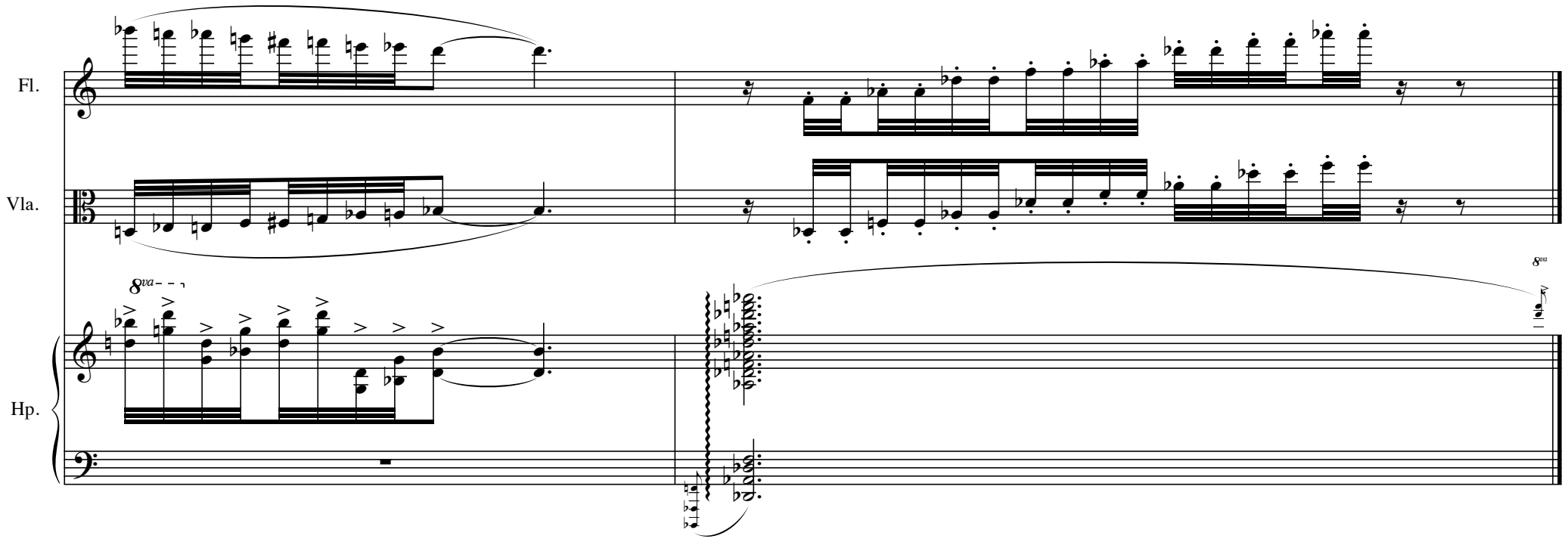
Fl.
Vla.
Hp.
8va
8va